THIS MAP WAS PREPARED FOR ASSESSMENT PURPOSE ONLY.

NW1/4 SEC.1 T.28S. R.6W. W.M.
DOUGLAS COUNTY
1" = 200'

REVISED ON 10-25-19

28 6 1B

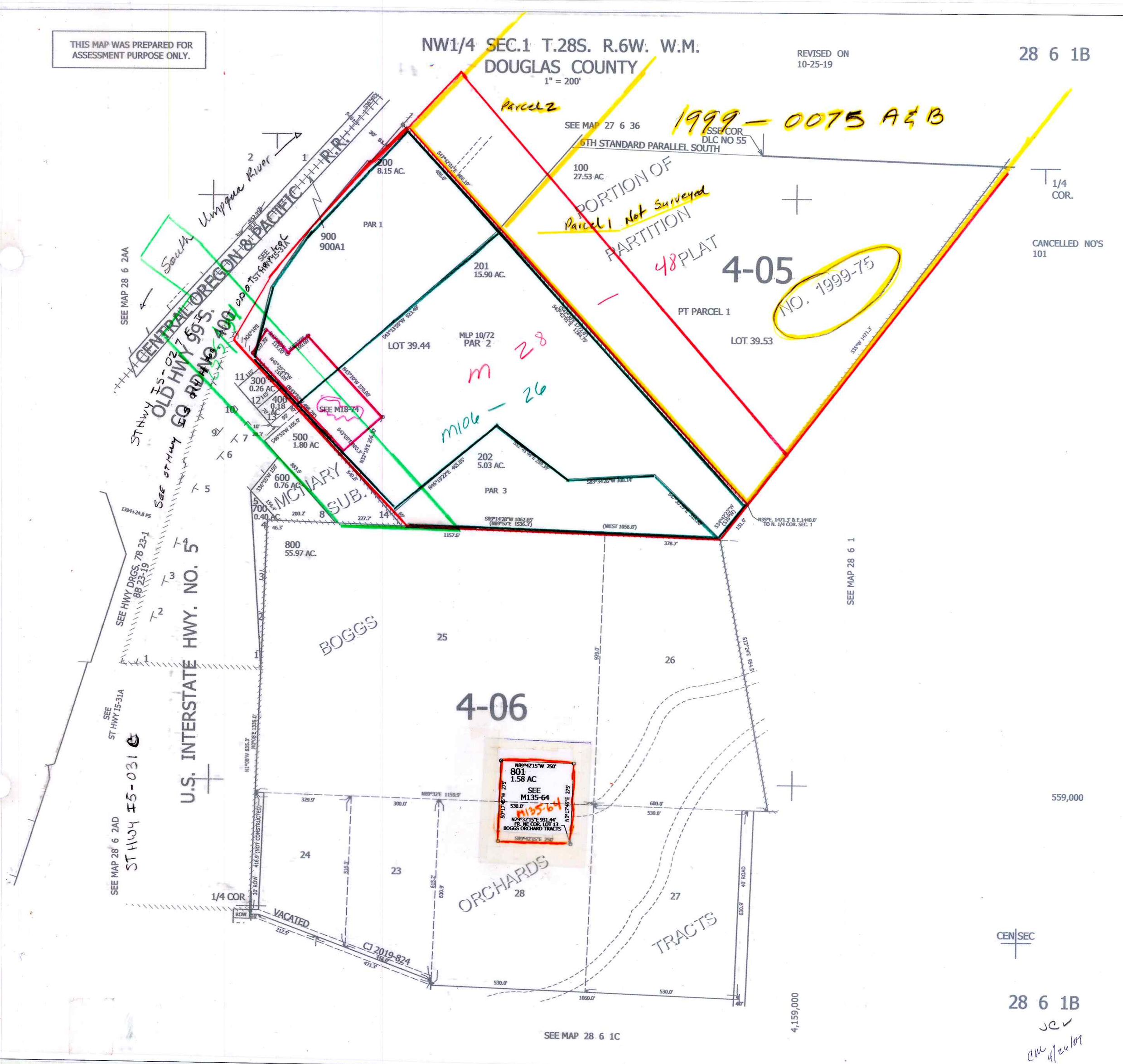

28 6 1B

JC ✓

CM 4/26/07