THIS MAP WAS PREPARED FOR ASSESSMENT PURPOSE ONLY.

SEC.17 T.28S. R.5W. W.M.
DOUGLAS COUNTY

1" = 400'

REVISED ON 10-27-20

28 5 17

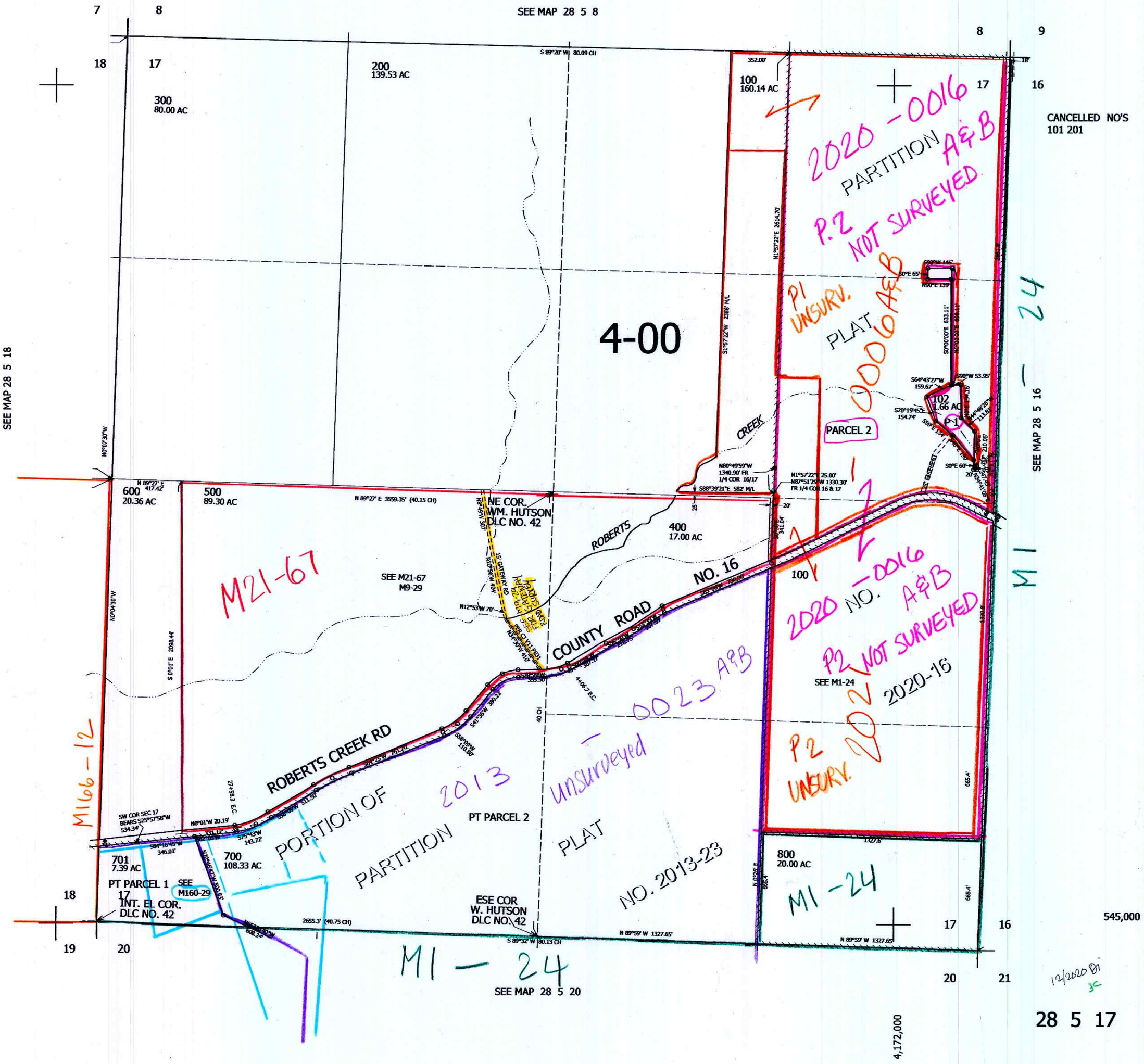

28 5 17