THIS MAP WAS PREPARED FOR ASSESSMENT PURPOSE ONLY.

SEC.19 T.28S. R.4W. W.M.
DOUGLAS COUNTY

1" = 400'

REVISED ON 1-6-06
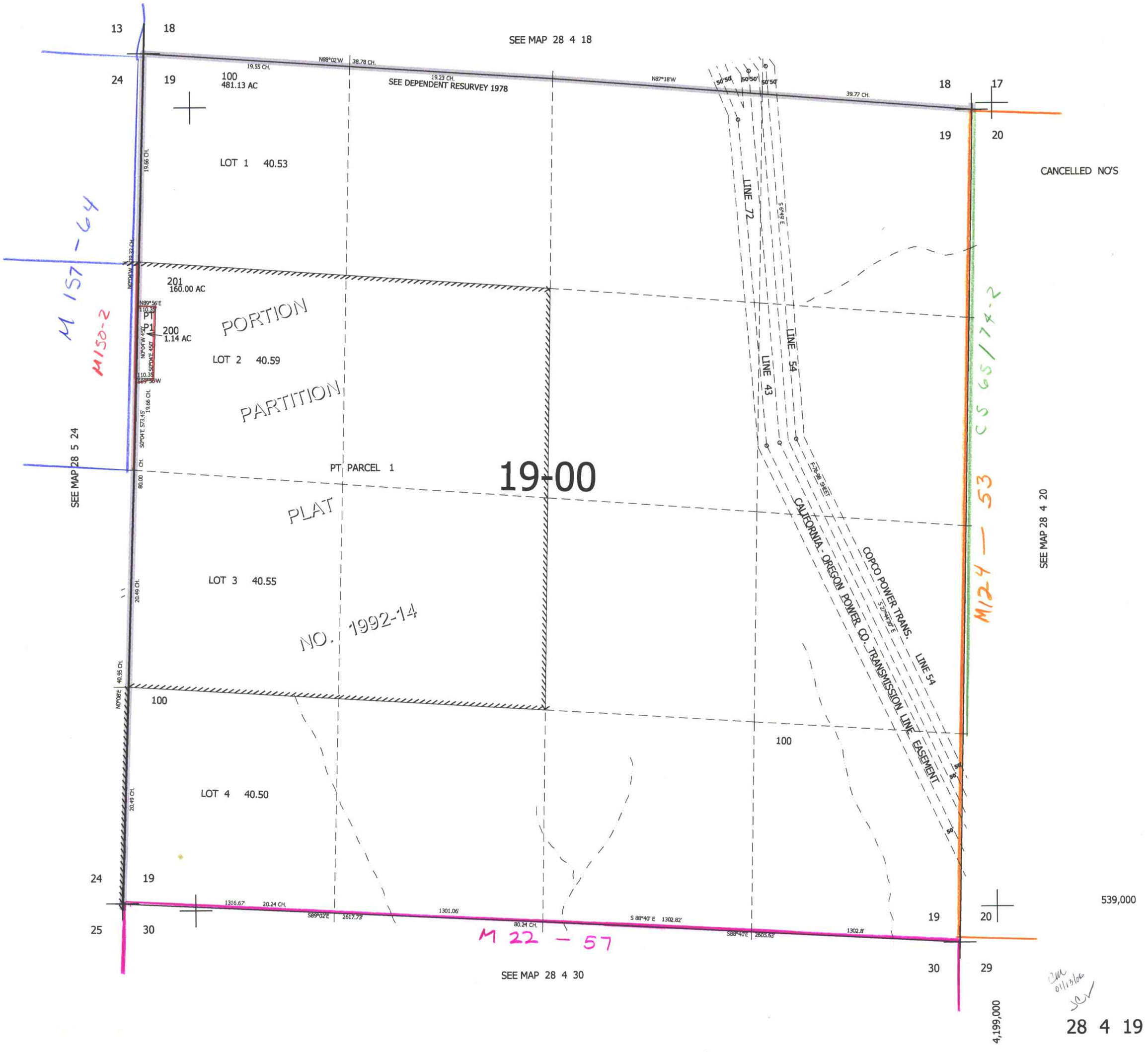
28 4 19