THIS MAP WAS PREPARED FOR ASSESSMENT PURPOSE ONLY.

SE1/4 SEC.36 T.27S. R.7W. W.M.
DOUGLAS COUNTY
1" = 400'

REVISED ON 5-29-18

27 7 36 & INDEX

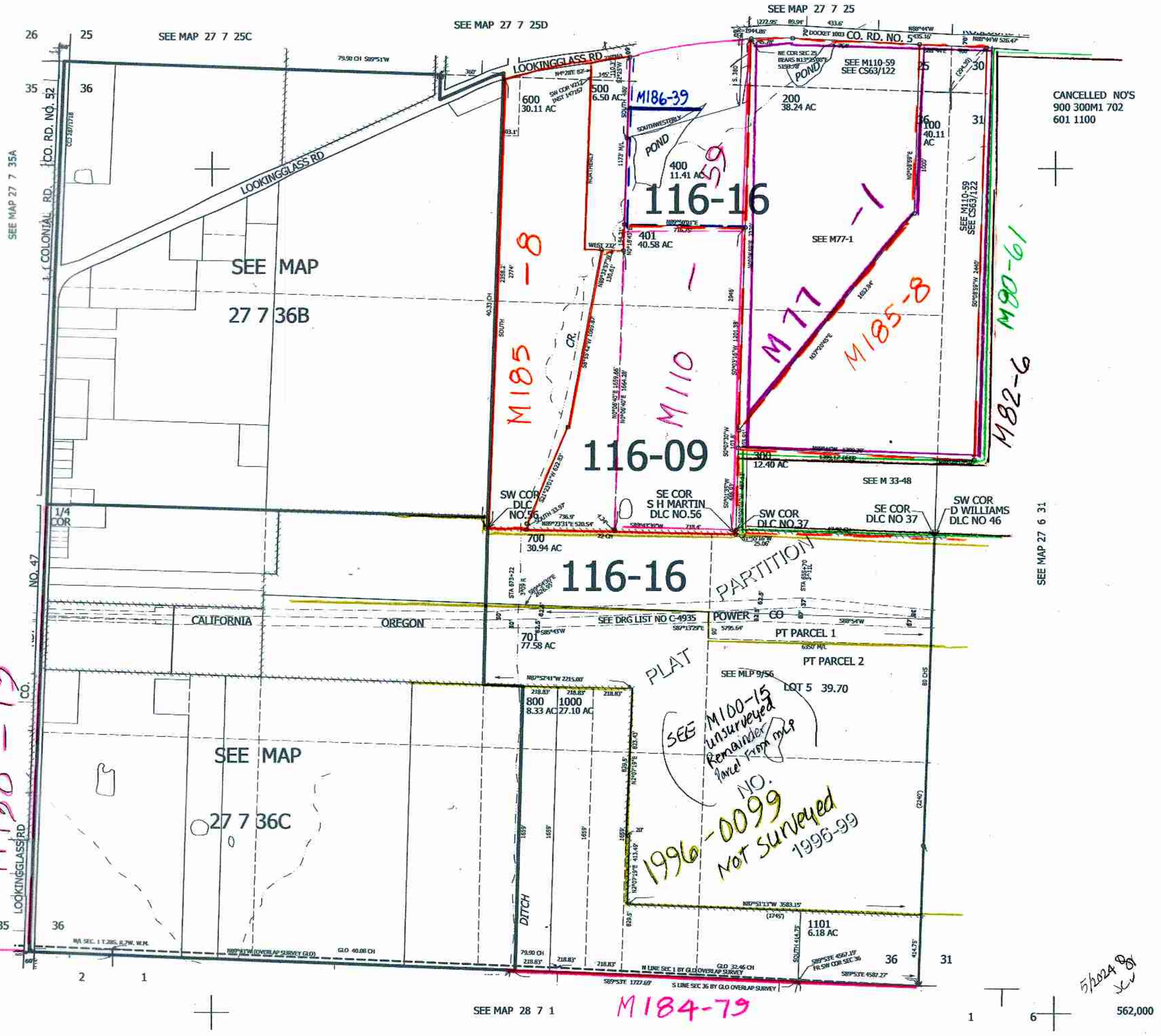

27 7 36 & INDEX