

THIS MAP WAS PREPARED FOR ASSESSMENT PURPOSE ONLY.

Upper Left:
123°35'22"W 43°12'6"N
40977108 574634N ft

SEC.30 T.27S. R.07W. W.M.
DOUGLAS COUNTY
1" = 400'

Date Exported 2024-01-17

CANCELLED NOS:
100 503 505

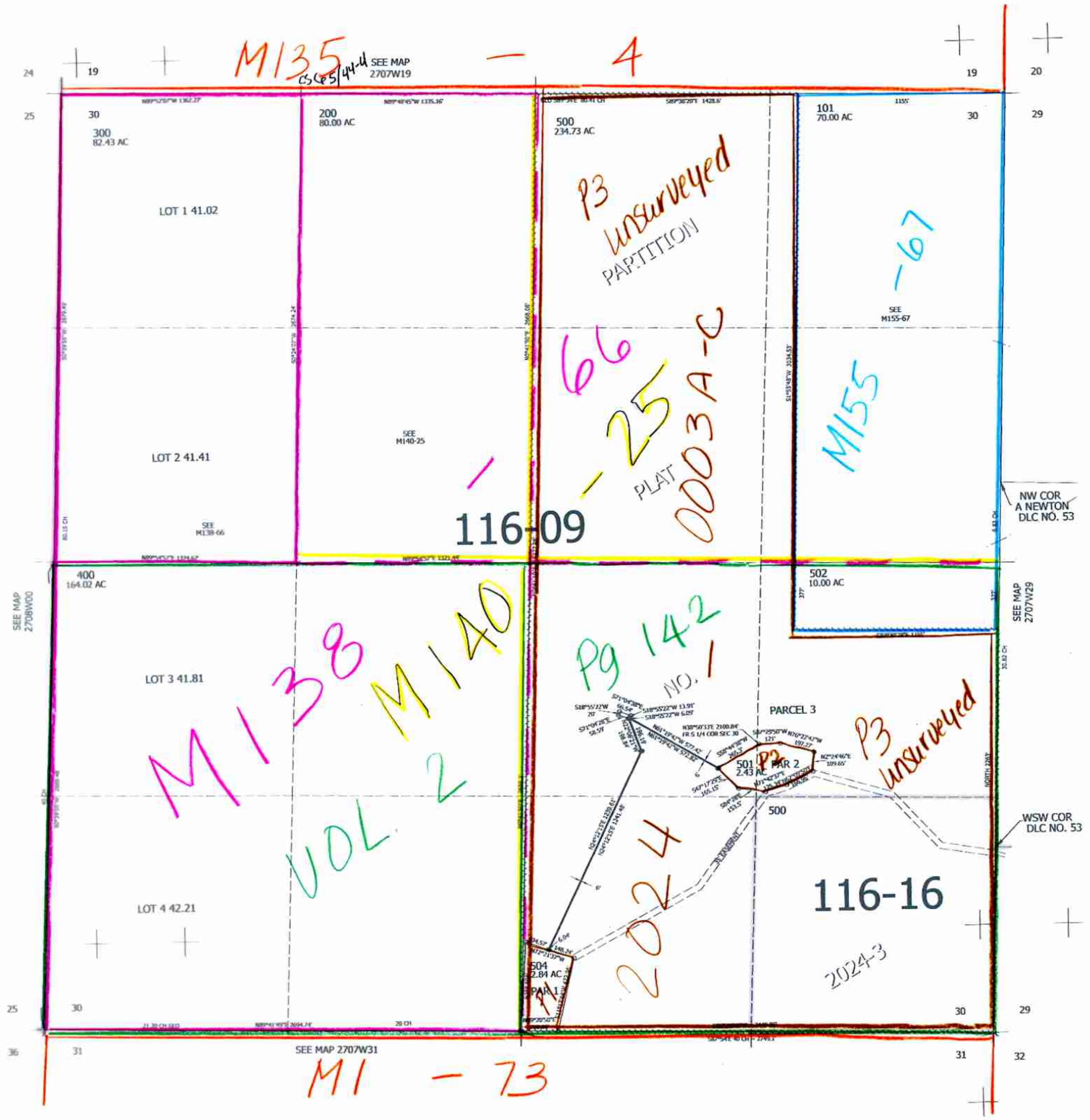

1/20/24
270730

Lower Right:
123°33'33"W 43°11'N
4105560E 567679N ft