THIS MAP WAS PREPARED FOR ASSESSMENT PURPOSE ONLY.

SEC.11 T.27S. R.7W. W.M.
DOUGLAS COUNTY

1" = 400'

REVISED ON 11-7-17

27 7 11

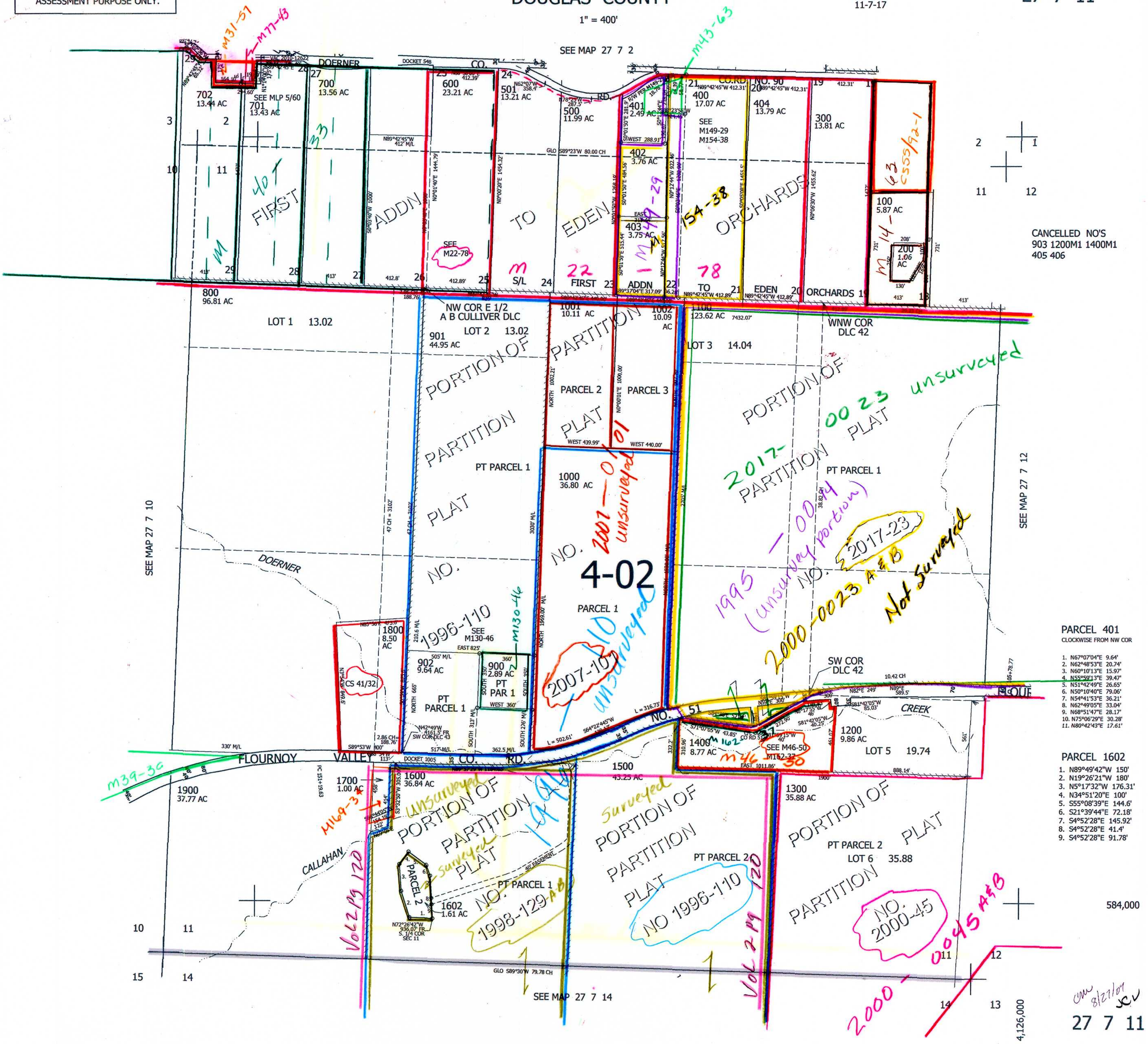

CANCELLED NO'S
903 1200M1 1400M1
405 406

PARCEL 401
CLOCKWISE FROM NW COR

1. N67°07'04"E 9.64'
2. N62°48'53"E 20.74'
3. N60°10'13"E 15.97'
4. N55°59'13"E 39.47'
5. N51°42'49"E 26.65'
6. N50°10'40"E 79.06'
7. N54°41'53"E 36.21'
8. N62°49'05"E 33.04'
9. N68°51'47"E 28.17'
10. N75°06'29"E 30.28'
11. N80°42'43"E 17.61'

PARCEL 1602

1. N89°49'42"W 150'
2. N19°26'21"W 180'
3. N5°17'32"W 176.31'
4. N34°51'20"E 100'
5. S55°08'39"E 144.6'
6. S21°39'44"E 72.18'
7. S4°52'28"E 145.92'
8. S4°52'28"E 41.4'
9. S4°52'28"E 91.78'

27 7 11