THIS MAP WAS PREPARED FOR ASSESSMENT PURPOSE ONLY.

SEC.36 T.27S. R.6W. W.M.
DOUGLAS COUNTY

1" = 400'

REVISED ON 8-22-22

27 6 36 & INDEX

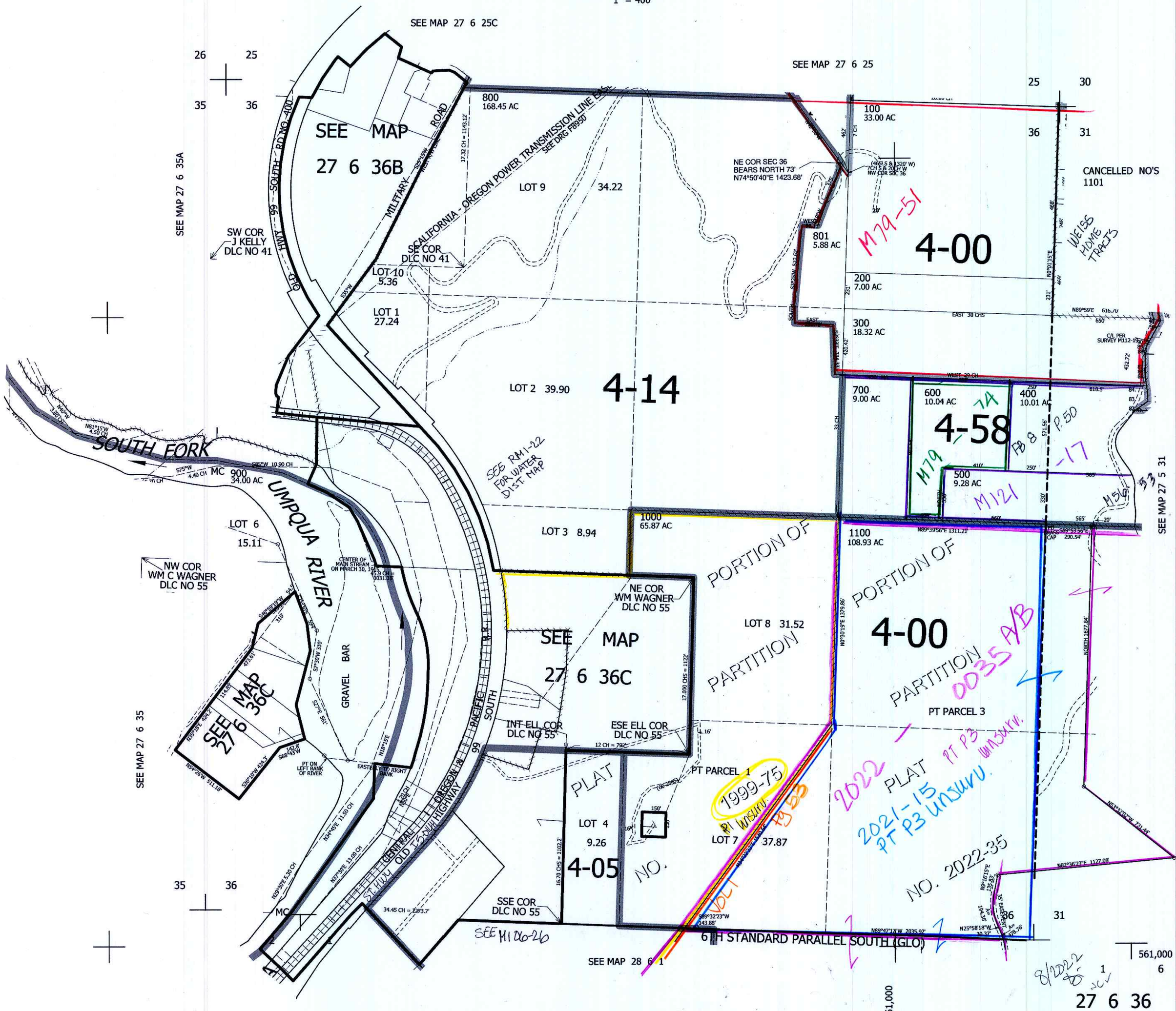

27 6 36 & INDEX