

THIS MAP WAS PREPARED FOR ASSESSMENT PURPOSE ONLY.

Upper Left:
123°24'42"W 43°11'11"N
4144933E 567380N R

SEC.34 T.27S. R.06W. W.M.
DOUGLAS COUNTY
1" = 400'

Date Exported 2024-06-08

& INDEX

CANCELLED NOS:
200 THRU 503
102

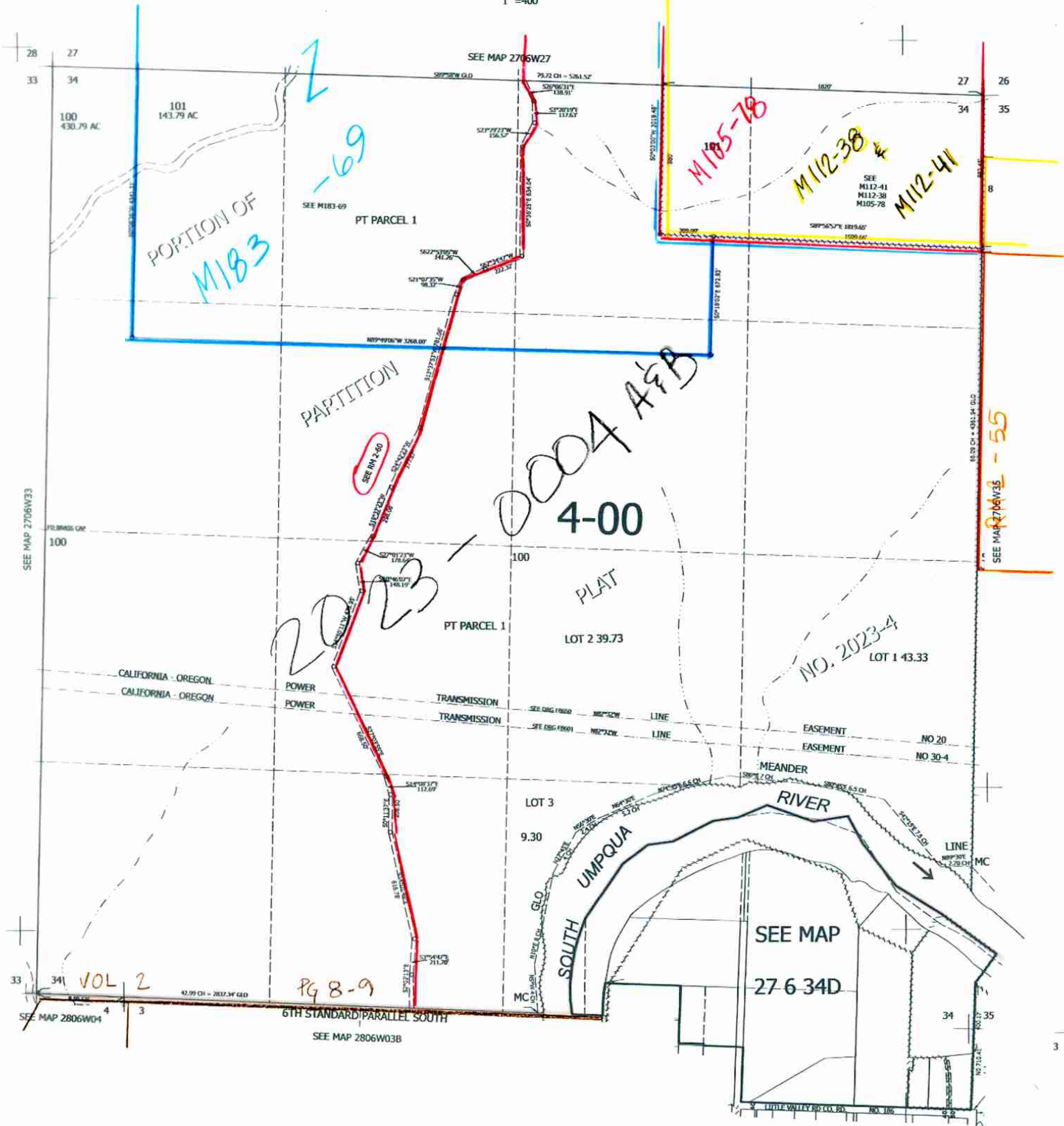

16-12-2025
D

270634
& INDEX

Lower Right:
123°22'53"W 43°10'5"N
4152782E 560425N ft