THIS MAP WAS PREPARED FOR ASSESSMENT PURPOSE ONLY.

Upper Left:
123°22'23"W 43°12'4"N
4155381E 572342N ft

SEC.25 T.27S. R.06W. W.M.
DOUGLAS COUNTY
1" =400'

Date Exported 2024-05-08

270625
& INDEX
Roseburg

CANCELLED NOS:
700 400

PARCEL 601 & 603
1. N61°39'46"E 166.47'
2. S88°27'33"E 189.03'
3. S52°18'09"E 70.00'
4. LC = S39°08'41"W 70.84'
A=70.84' R=1402.40'
5. LC = S42°02'21"W 70.84'
A=70.84' R=1402.40'
6. N46°30'50"W 30.00'
7. LC = S44°02'25"W 26.54'
A=26.54' R=1372.40'
8. N45°40'01"E 60.00'
OFFSET SPIRAL CHORD
9. N47°51'47"E 60.00'
OFFSET SPIRAL CHORD
10. N49°45'24"E 60.00'
OFFSET SPIRAL CHORD
11. N51°20'40"E 60.00'
OFFSET SPIRAL CHORD
12. N52°37'36"E 60.00'
OFFSET SPIRAL CHORD
13. N53°36'12"E 60.00'
OFFSET SPIRAL CHORD
14. N54°16'27"E 60.00'
OFFSET SPIRAL CHORD
15. N54°46'28"E 41.87'
OFFSET SPIRAL CHORD
16. N35°26'12"W 40.00'
17. N54°35'02"E 27.65'
OFFSET SPIRAL CHORD

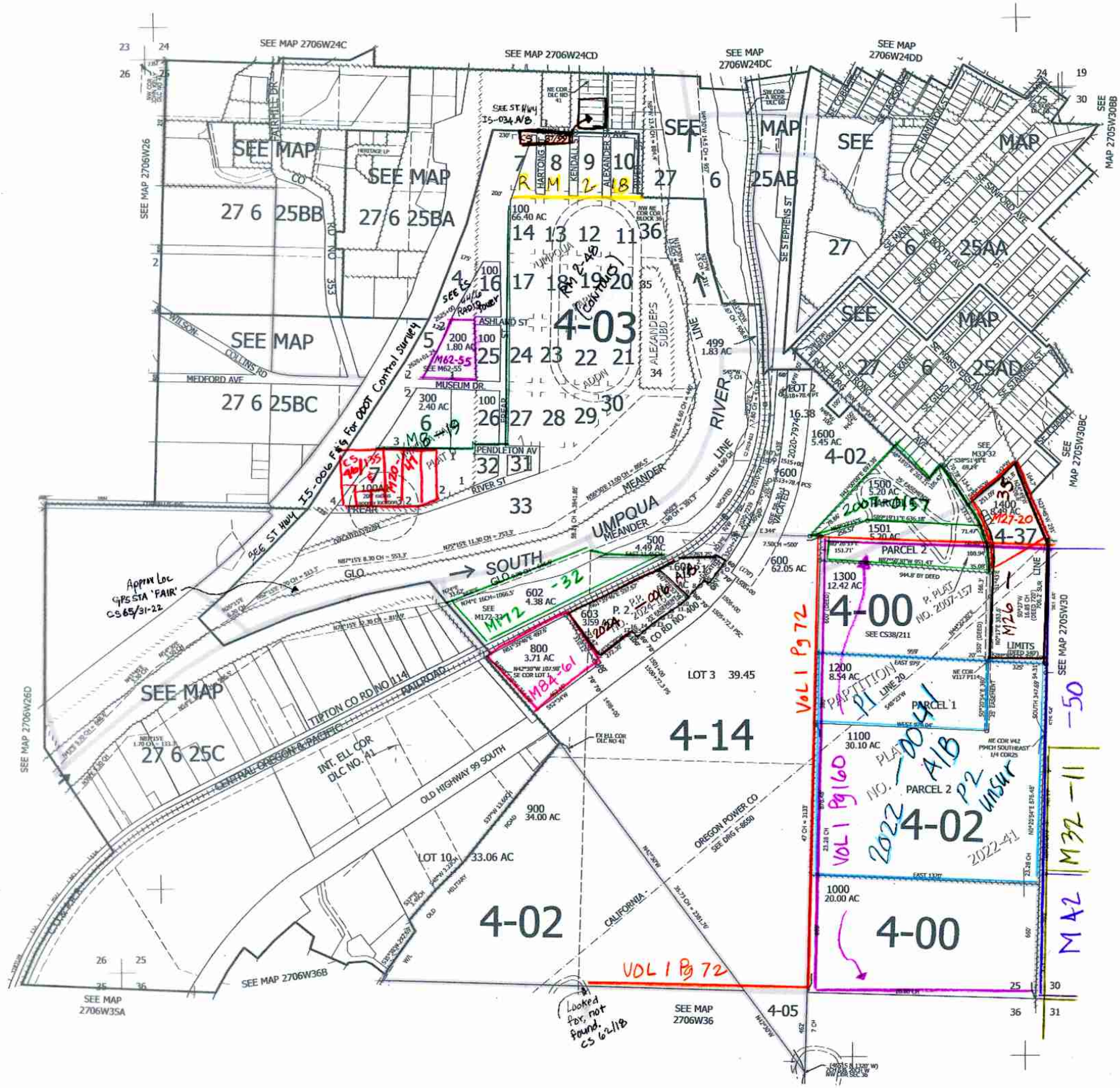

5/2024

270625
& INDEX
Roseburg

Lower Right:
123°20'34"W 43°10'58"N
4163230E 565387N ft