THIS MAP WAS PREPARED FOR ASSESSMENT PURPOSE ONLY.

NW1/4 NE1/4 SEC.14 T.27S. R.6W. W.M.
DOUGLAS COUNTY
1" = 100'

REVISED ON 6-22-17

27 6 14AB
ROSEBURG
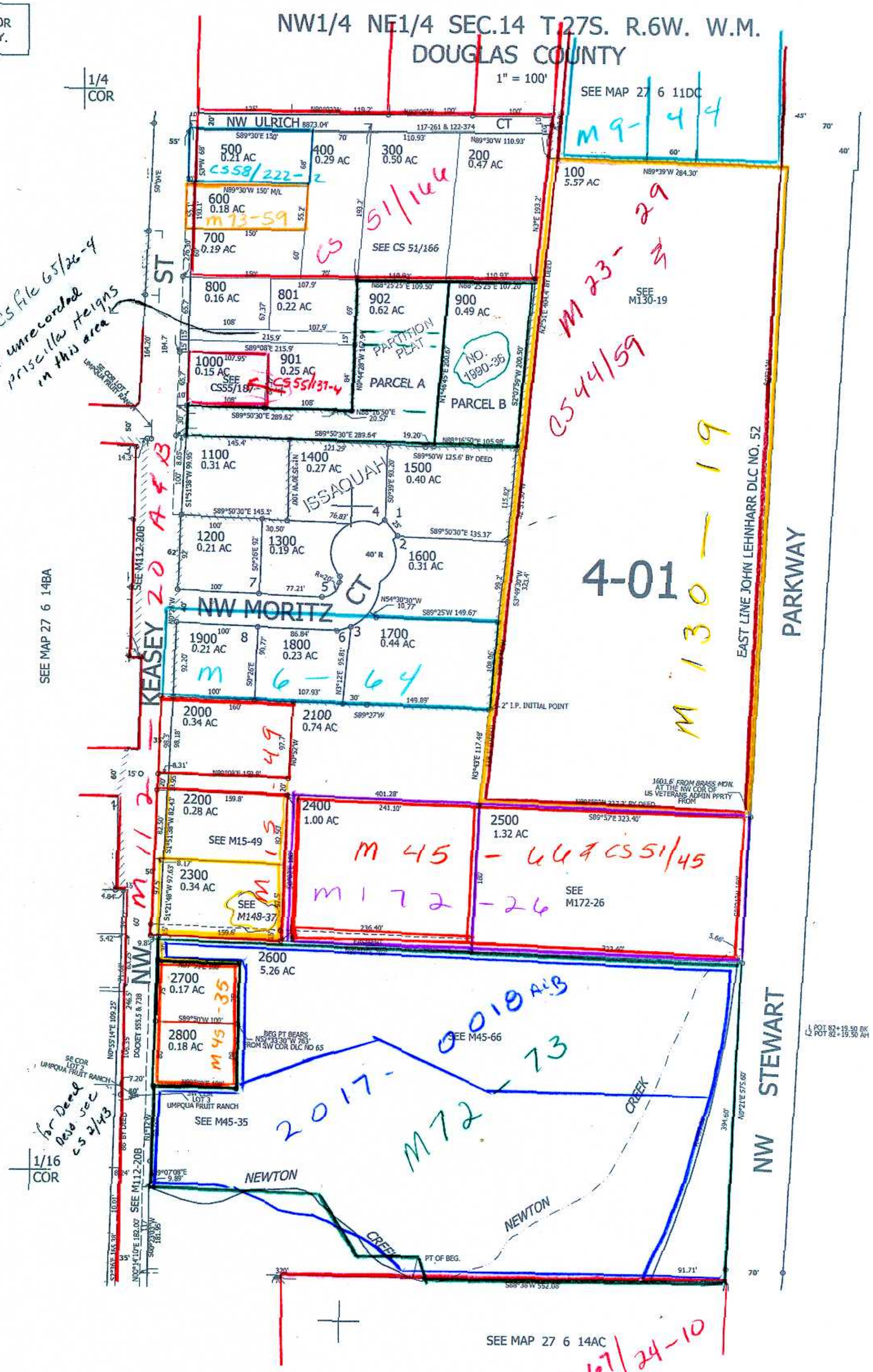
CANCELLED NO'S