

THIS MAP WAS PREPARED FOR ASSESSMENT PURPOSE ONLY.

Upper Left:
123°21'42"W 43°12'58"N
4158632E 577713N ft

SUPPLEMENTAL SE1/4 SW1/4 SEC.13 T.27S. R.06W. W.M.
DOUGLAS COUNTY
1" = 50'

Date Exported 2026-02-23

270613CDSUPP
Roseburg

CANCELLED NOS:
90101 THRU 90106
90201 THRU 90206

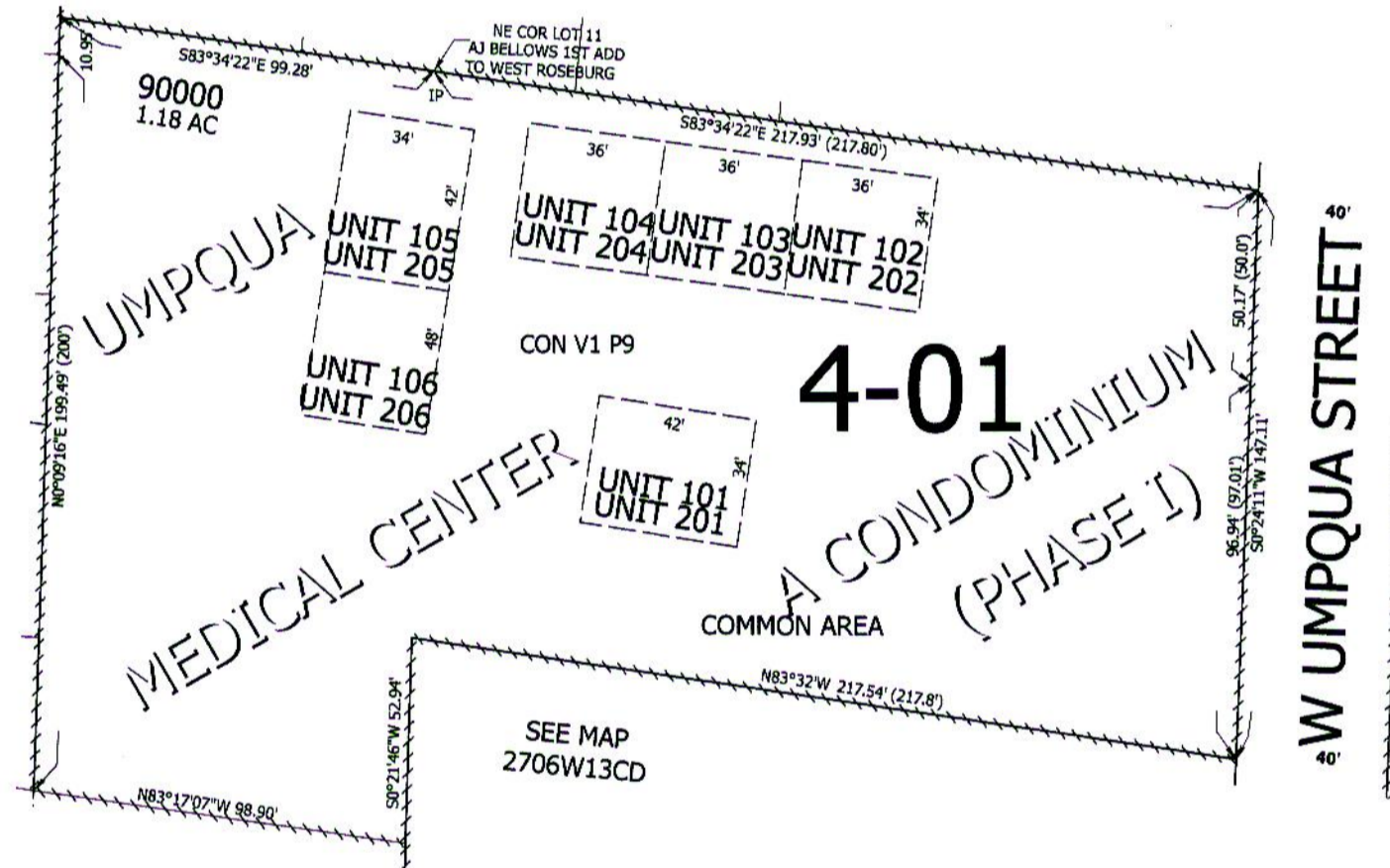

Lower Right: 270613CDSUPP
123°21'28"W 43°12'50"N
4159614E 576843N ft
Roseburg