

THIS MAP WAS PREPARED FOR ASSESSMENT PURPOSE ONLY.

Upper Left:  
123°21'50"W 43°13'59"N  
4158236E 583894N R.

SE1/4 SW1/4 SEC.12 T.27S. R.06W. W.M.  
DOUGLAS COUNTY  
1"=100'

Date Expired 2023-12-06  
11-19-18

ROSEBURG  
CANCELLED NOS:  
6300 8500 8500A1  
6402 3400 5102  
6301 6600 6700  
6800 7000 7100  
7200 7300 7400  
7500 7600 7800  
7900 7702 7703  
6901 6500 8300A1  
6900

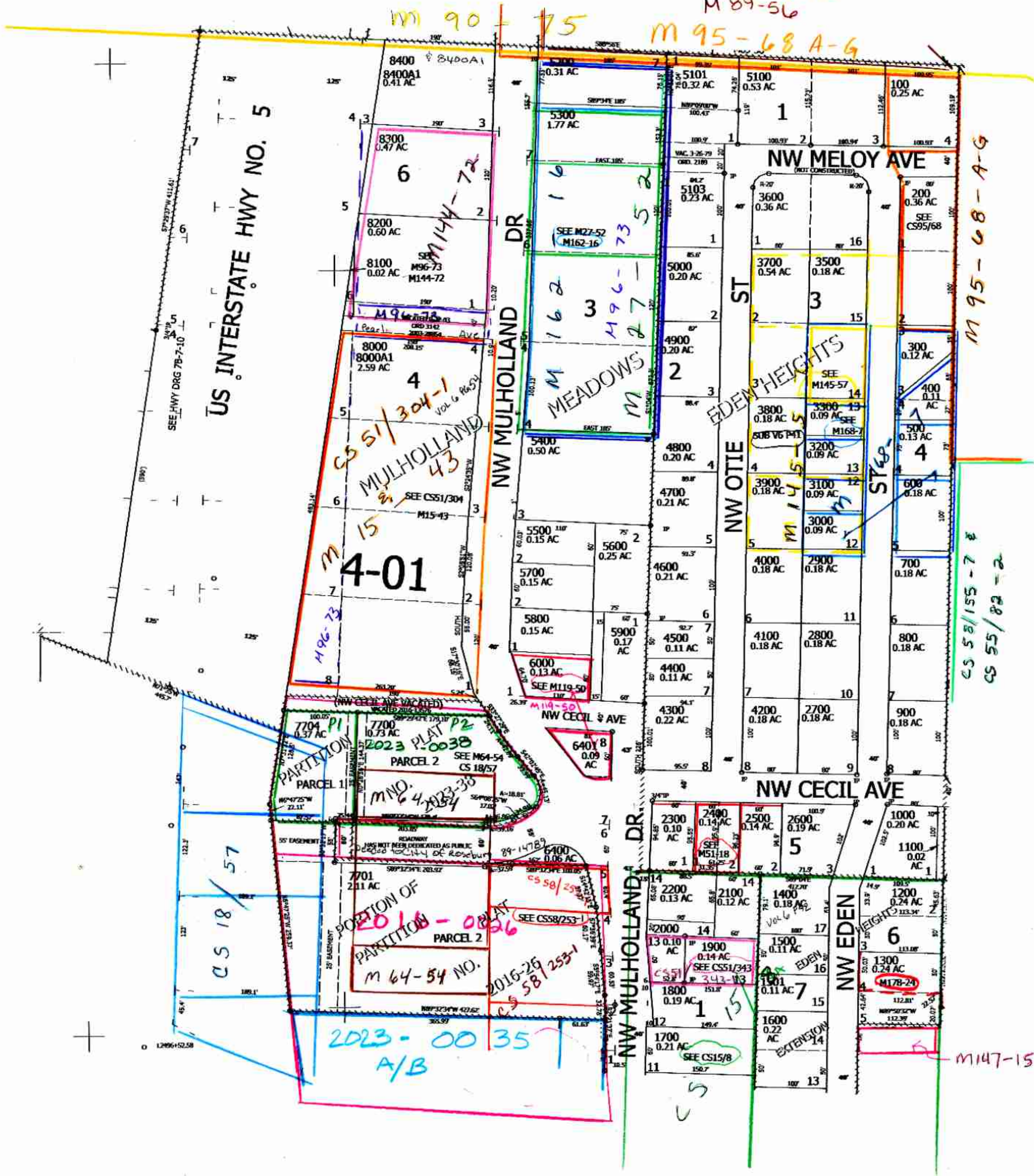

US INTERSTATE HWY NO. 5

M 90 + 75

M 89-56  
M 95-68 A-G

M 144-72

M 144-72  
M 96-73  
M 15-43  
M 144-72  
M 144-72  
M 144-72

4-01

CS 18/57

2023-0035  
A/B

MEADOWS

EDEN HEIGHTS

M 95-68-A-G

CS 58/155-7  
CS 55/82-2

M 147-15

cm  
11/21/18  
scv

270612CD  
Roseburg

Lower Right:  
123°21'23"W 43°13'42"N  
4160196E 582115N R.