THIS MAP WAS PREPARED FOR ASSESSMENT PURPOSE ONLY.

SW1/4 SEC.12 T.27S. R.6W. W.M.
DOUGLAS COUNTY

1" = 200'

REVISED ON 11-15-16

27 6 12C & INDEX ROSEBURG

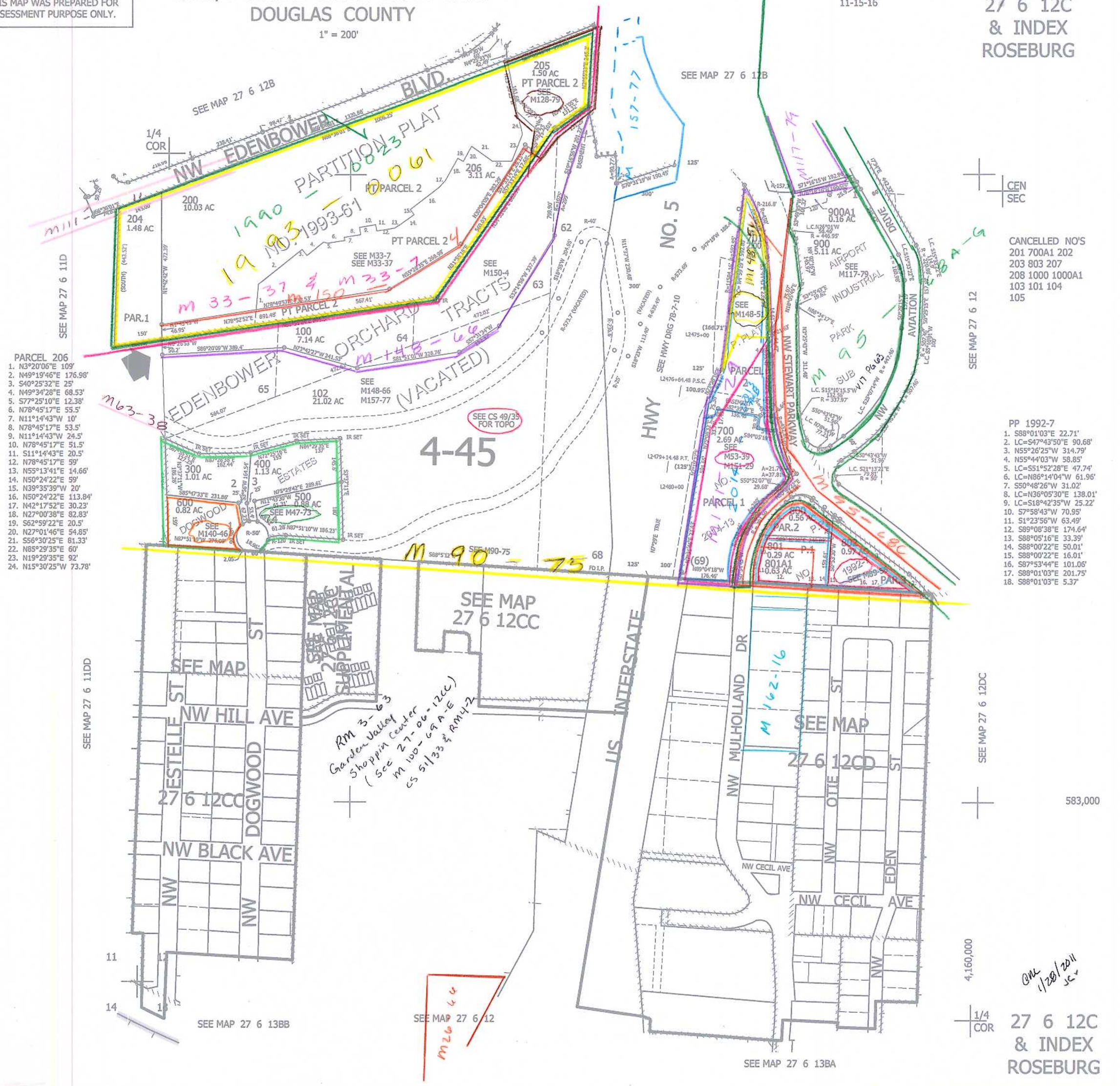

CANCELLED NO'S
201 700A1 202
203 803 207
208 1000 1000A1
103 101 104
105

PARCEL 206
1. N3°20'06"E 109'
2. N49°19'46"E 176.98'
3. S40°25'32"E 25'
4. N49°34'28"E 68.53'
5. S77°25'10"E 12.38'
6. N78°45'17"E 55.5'
7. N11°14'43"W 10'
8. N78°45'17"E 53.5'
9. N11°14'43"W 24.5'
10. N78°45'17"E 51.5'
11. S11°14'43"E 20.5'
12. N78°45'17"E 59'
13. N55°13'41"E 14.66'
14. N50°24'22"E 59'
15. N39°35'39"W 20'
16. N50°24'22"E 113.84'
17. N42°17'52"E 30.23'
18. N27°00'38"E 82.83'
19. S62°59'22"E 20.5'
20. N27°01'46"E 54.85'
21. S56°30'25"E 81.33'
22. N85°29'35"E 60'
23. N19°29'35"E 92'
24. N15°30'25"W 73.78'

PP 1992-7
1. S88°01'03"E 22.71'
2. LC=S47°43'50"E 90.68'
3. N55°26'25"W 314.79'
4. N55°44'03"W 58.85'
5. LC=S51°52'28"E 47.74'
6. LC=N86°14'04"W 61.96'
7. S50°48'26"W 31.02'
8. LC=N36°05'30"E 138.01'
9. LC=S18°42'35"W 25.22'
10. S7°58'43"W 70.95'
11. S1°23'56"W 63.49'
12. S89°08'38"E 174.64'
13. S88°05'16"E 33.39'
14. S88°00'22"E 50.01'
15. S88°00'22"E 16.01'
16. S87°53'44"E 101.06'
17. S88°01'03"E 201.75'
18. S88°01'03"E 5.37'

27 6 12C & INDEX ROSEBURG