THIS MAP WAS PREPARED FOR ASSESSMENT PURPOSE ONLY.

SW1/4 SE1/4 SEC.11 T.27S. R.6W. W.M.
DOUGLAS COUNTY
1" = 100'

27 6 11DC
ROSEBURG

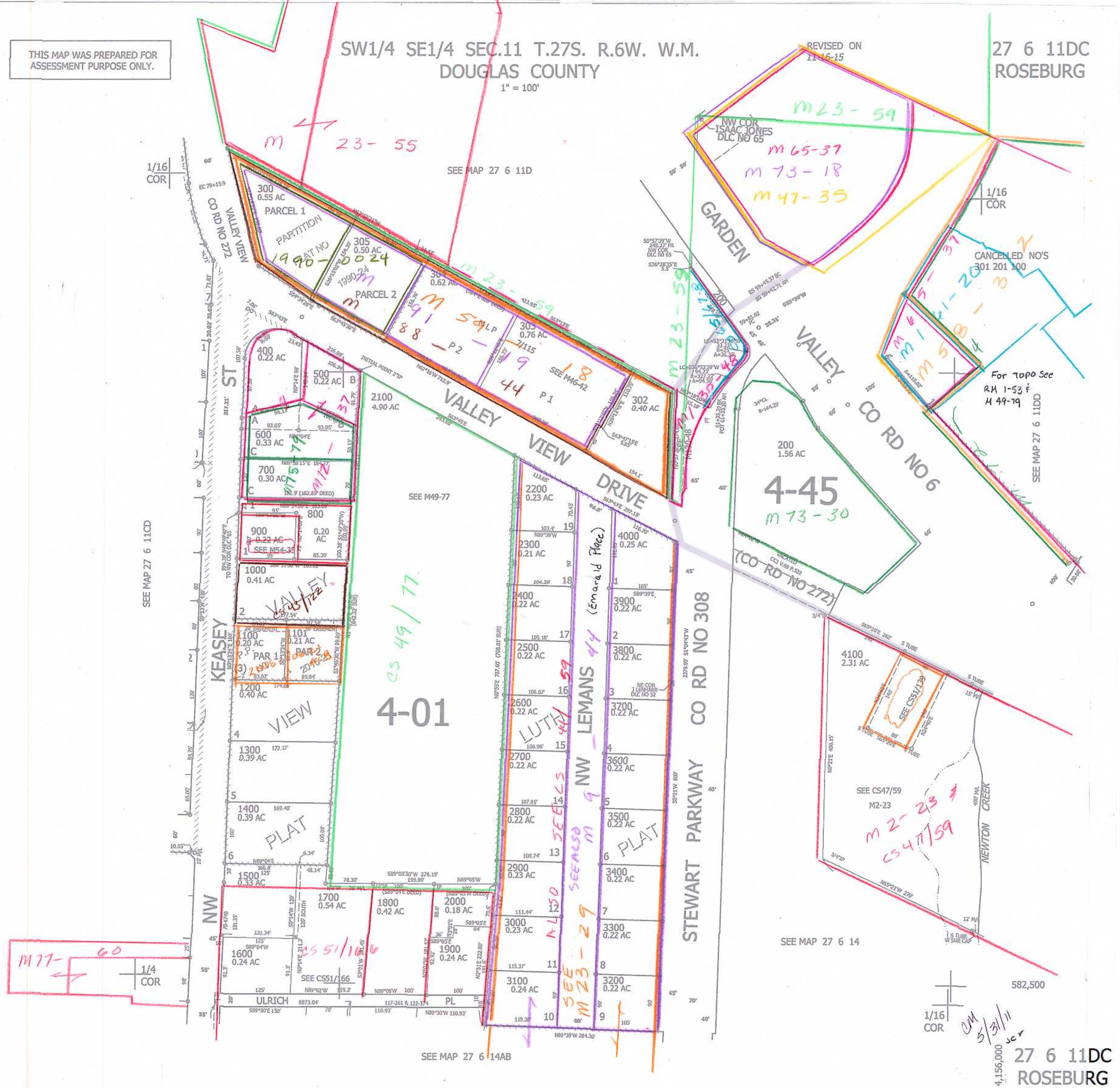

27 6 11DC
ROSEBURG