

THIS MAP WAS PREPARED FOR ASSESSMENT PURPOSE ONLY.

Upper Left:
123°22'48"W 43°14'16"N
4153995E 585771N ft

SE1/4 SEC.11 T.27S.R.06W. W.M.
DOUGLAS COUNTY
1"=200'

Date Exported: 4/26/2023 7:11 AM

270611D
& Roseburg

CANCELLED NOS:
800A2 401 200
1700A5 900A2 900A3
900A4 900A5 1601
1700A6 1700A1 1700A2
1700A3 1702 501
800A1 502 800A3
1200 900A1 1900
1500A1 1901 1500A2
101 1700A4 1303
1304 1500A3 1400
100A3 400A1 100A1
1701 1801 1800

- PARCEL 102
1. S54°15'30"W 94.53'
 2. S74°46'54"W 199.34'
 3. S62°22'45"W 149.03'
 4. N44°16'51"W 181.88'
 5. N35°25'51"E 24.00'
 6. N47°41'59"E 85.88'
 7. N53°55'05"E 25.15'
 8. S84°18'56"E 36.63'
 9. S44°39'16"E 90.66'
 10. N85°34'24"E 54.92'
 11. N75°41'55"E 125.36'
 12. N50°11'13"E 54.33'
 13. N48°02'21"E 7.45'
 14. N35°27'56"E 14.35'
 15. N88°33'59"E 28.81'
 16. N84°59'13"E 5.69'
 17. S44°03'07"E 85.56'

- PARCEL 300, 400, 500, & 603
1. S21°12'30"W 180.48'
 2. S21°05'52"W 126.27'
 3. S38°59'13"W 56.33'
 4. S38°59'13"W 105.06'
 5. N17°14'12"E 67.86'
 6. N24°58'41"W 91.29'
 7. N12°51'36"W 122.6'
 8. N22°33'09"E 93.32'
 9. N22°56'15"E 39.53'
 10. N63°43'13"E 28.52'

- 1991-68
1. N12°46'49"W 97.49'
 2. N46°07'22"E 143.51'
 3. S55°31'58"E 84.42'
 4. N4°25'29"E 87.95'
 5. N52°25'40"E 53.47'
 6. S61°10'36"W 79.11'
 7. N9°58'14"E 21.79'
 8. S67°26'15"E 31.29'
 9. S67°26'15"E 45'
 10. LC=564°08'35"E 193.22'
 11. S72°02'06"E 49.58'
 12. LC=559°35'49"E 3.41'
 13. LC=556°33'23"E 193.9'
 14. N21°28'10"E 25'

- TL 1000
1. S36°28'35"E 5.5'
 2. S37°18'12"E 148.79'
 3. LC=S3°31'16"E 33.23'
 4. LC=S36°53'39"E 94.23'

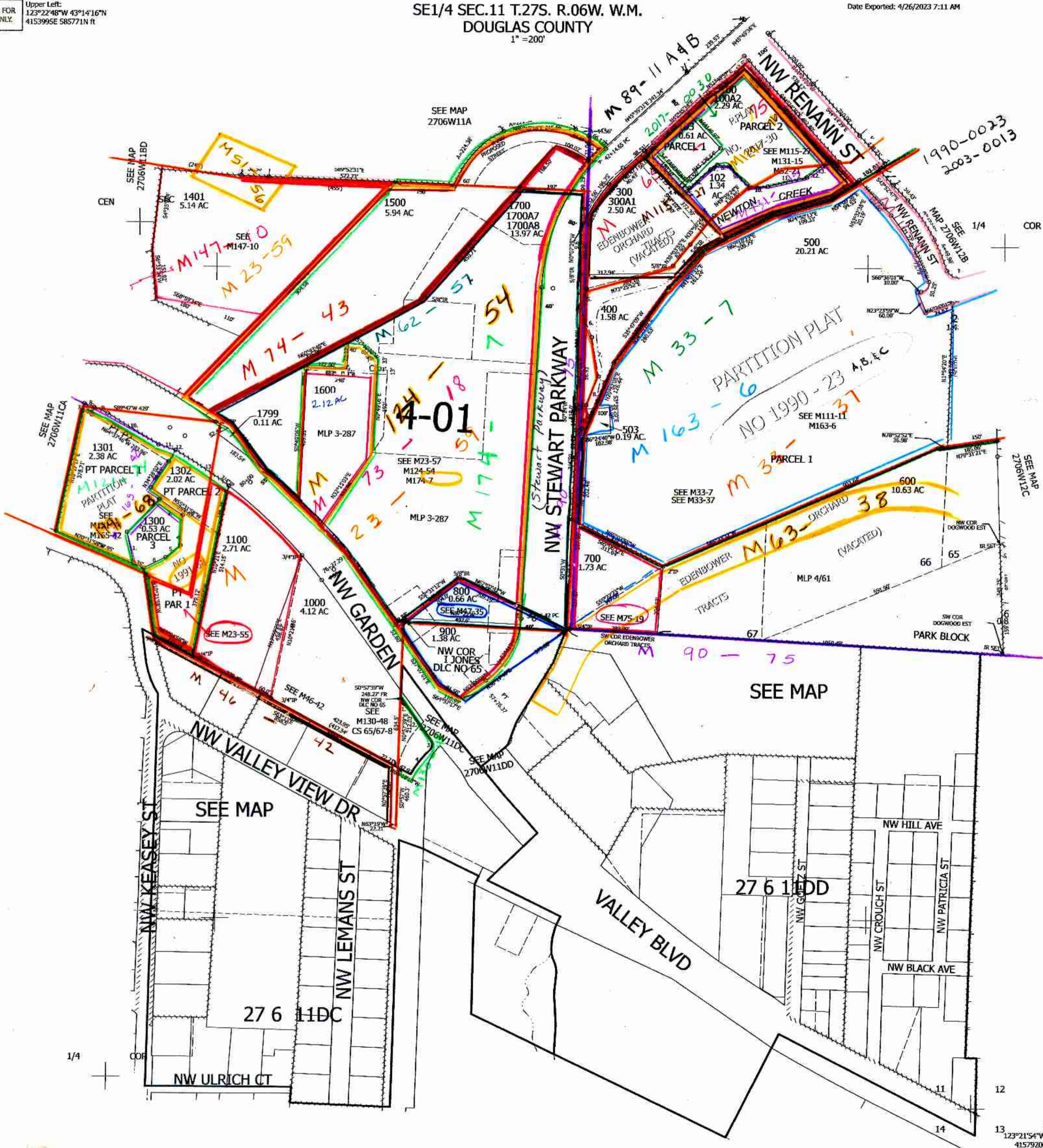

Lower Right:
123°21'54"W 43°13'43"N
4157920E 582293N ft

270611D
& Roseburg