THIS MAP WAS PREPARED FOR ASSESSMENT PURPOSE ONLY.

SW1/4 SW1/4 SEC.11 T.27S. R.6W. W.M.
DOUGLAS COUNTY

1" = 100'

REVISED ON 7-20-17

27 6 11CC
ROSEBURG

CANCELLED NO'S
2500 1900 3101
3201

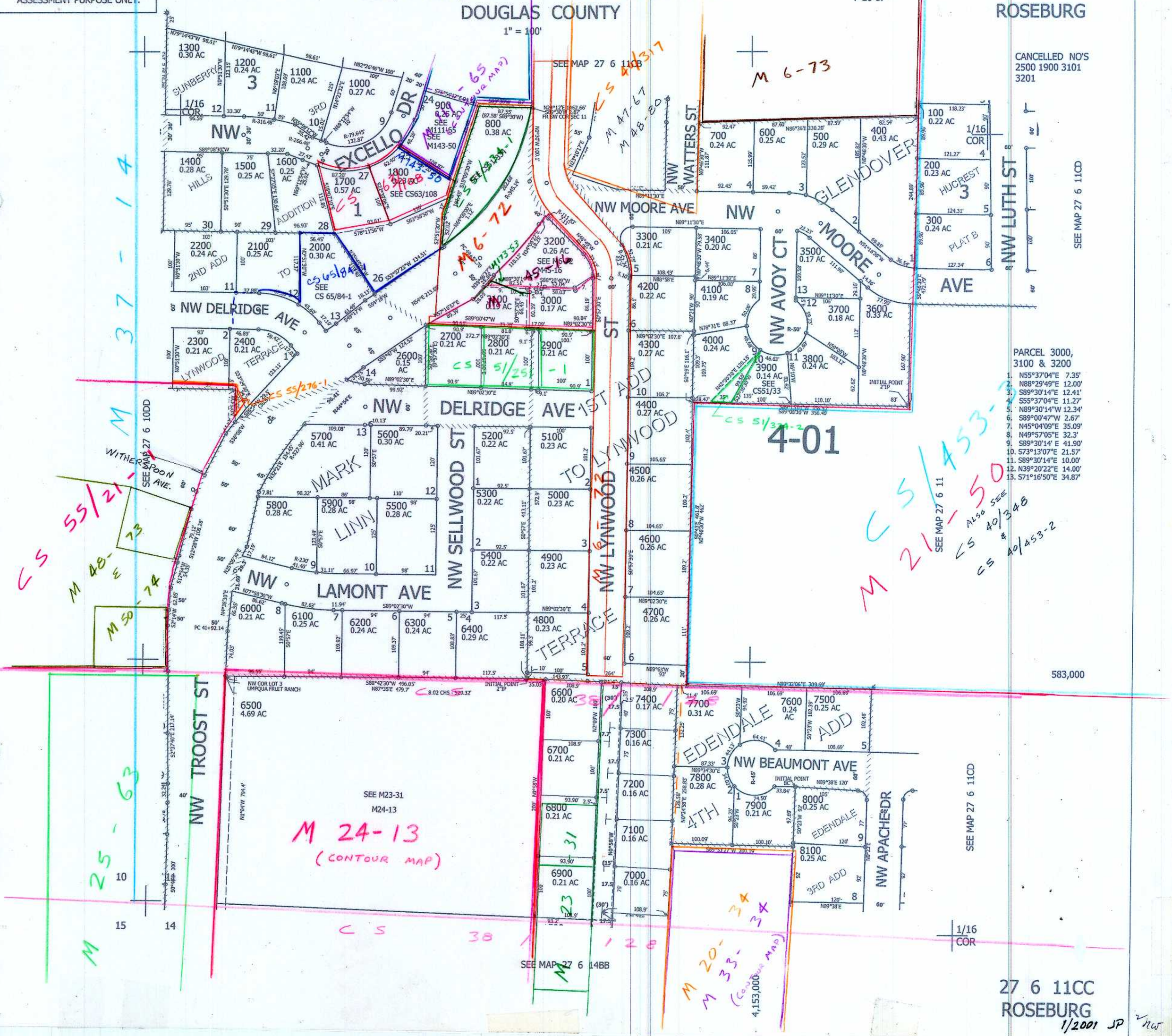

27 6 11CC
ROSEBURG
1/2001 JP