THIS MAP WAS PREPARED FOR ASSESSMENT PURPOSE ONLY.

NW1/4 NW1/4 SEC.30 T.27S. R.5W. W.M.
DOUGLAS COUNTY
1" = 100'

REVISED ON 8-9-07
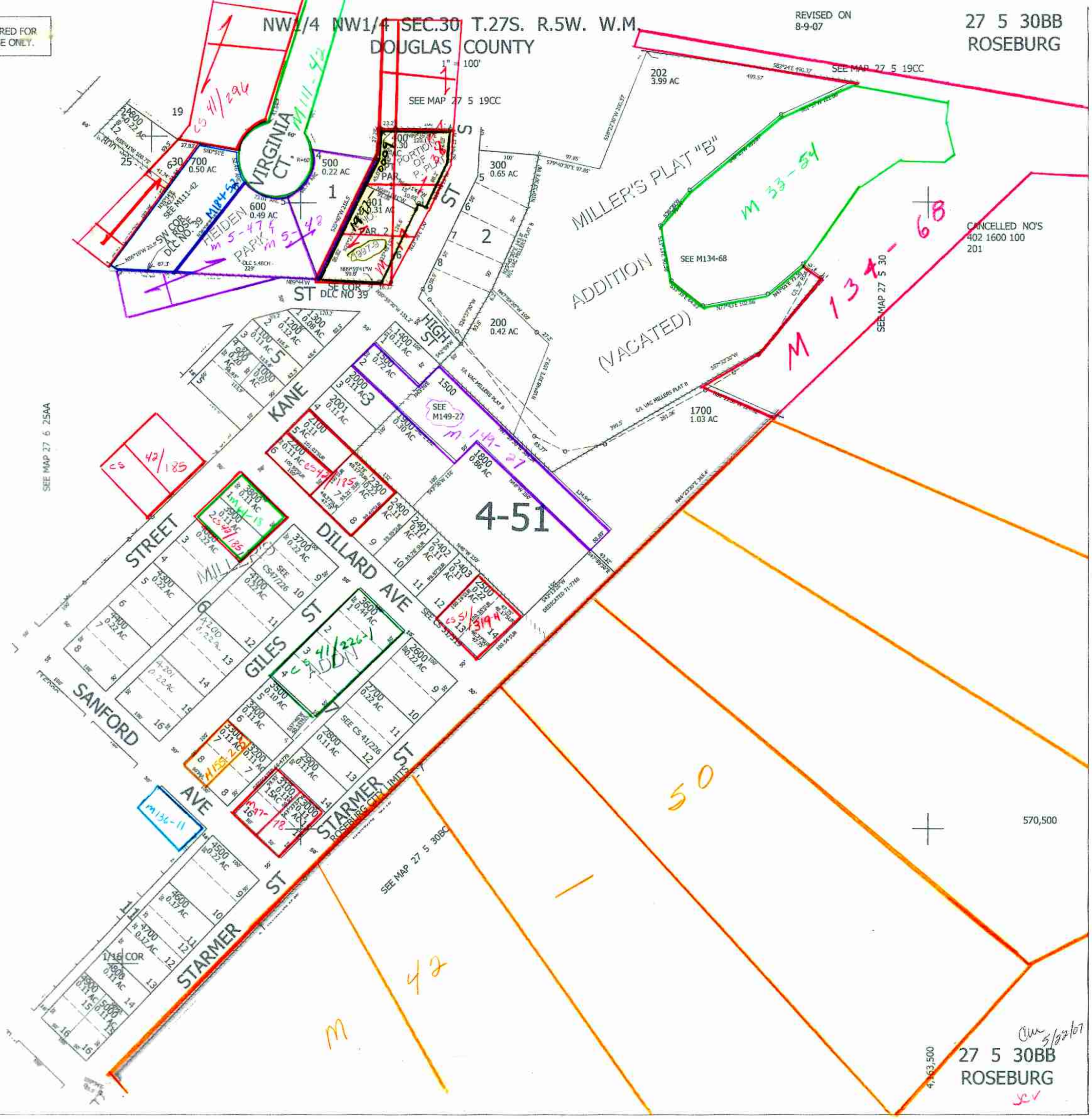
27 5 30BB
ROSEBURG