THIS MAP WAS PREPARED FOR ASSESSMENT PURPOSE ONLY.

SW1/4 NW1/4 SEC.20 T.27S. R.5W. W.M.
DOUGLAS COUNTY

1" = 100'

REVISED ON 2-28-17

27 5 20BC & INDEX ROSEBURG

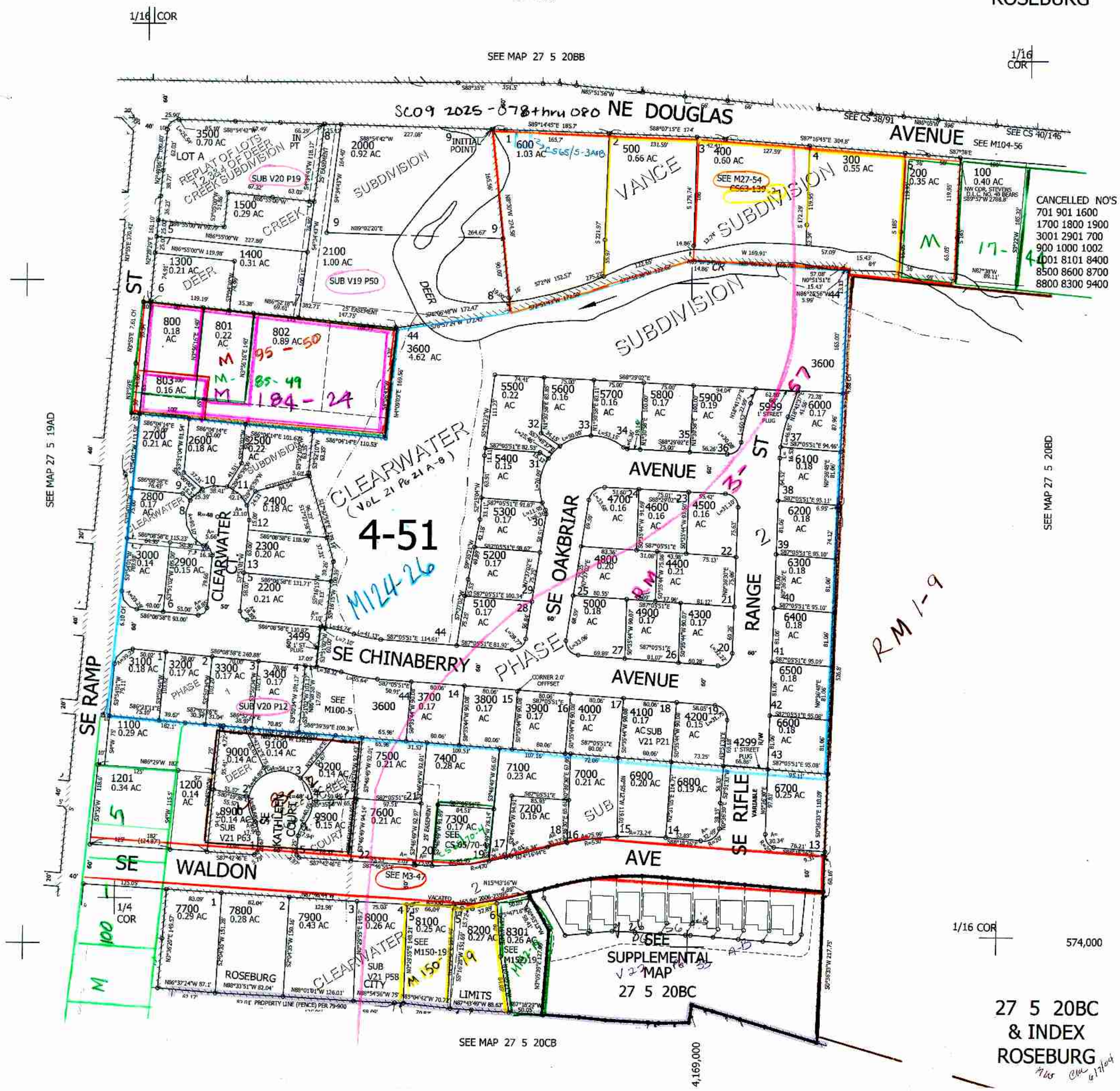

27 5 20BC & INDEX ROSEBURG