THIS MAP WAS PREPARED FOR ASSESSMENT PURPOSE ONLY.

SE1/4 NE1/4 SEC.19 T.27S. R.5W. W.M.
DOUGLAS COUNTY

1"=100'

REVISED ON 1-21-93
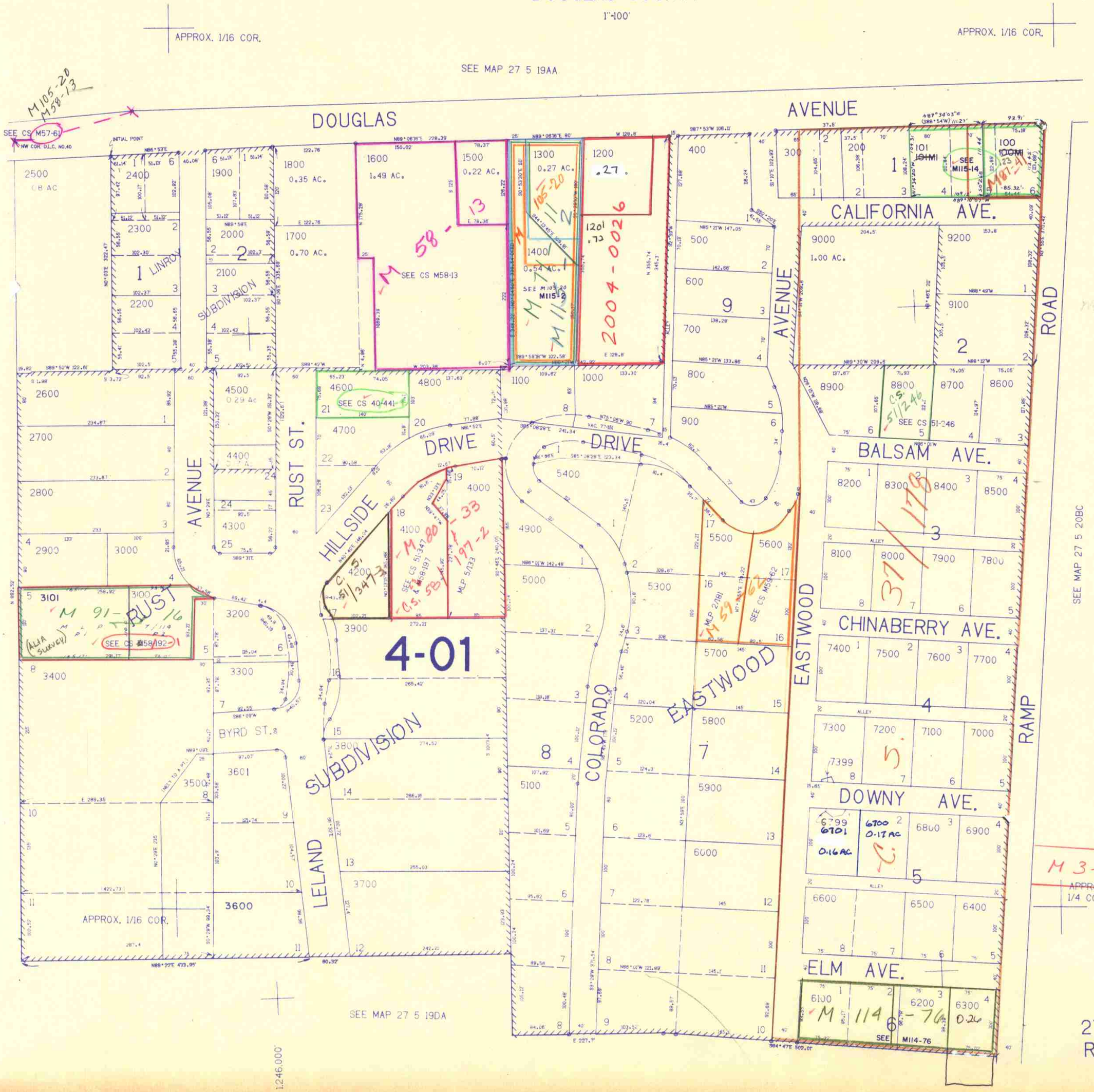
27 5 19AD
ROSEBURG