THIS MAP WAS PREPARED FOR ASSESSMENT PURPOSE ONLY.

1/16 COR

SE1/4 SEC.17 T.27S. R.5W. W.M.
DOUGLAS COUNTY

1" = 200'

REVISED ON 4-18-13

27 5 17D
ROSEBURG

1/4 COR

CANCELLED NO'S
800 1100 1900
3100 3200 2801
3800 2700 1202
1300 1600 2100
2600 3400 3900
2800 900 1400
1700 2300 2500
3500 3901 2900
1200 1500 1800
2200 1801 3600
4000 3000 1201
2000 2400 3300
3700 4100 401
702 400

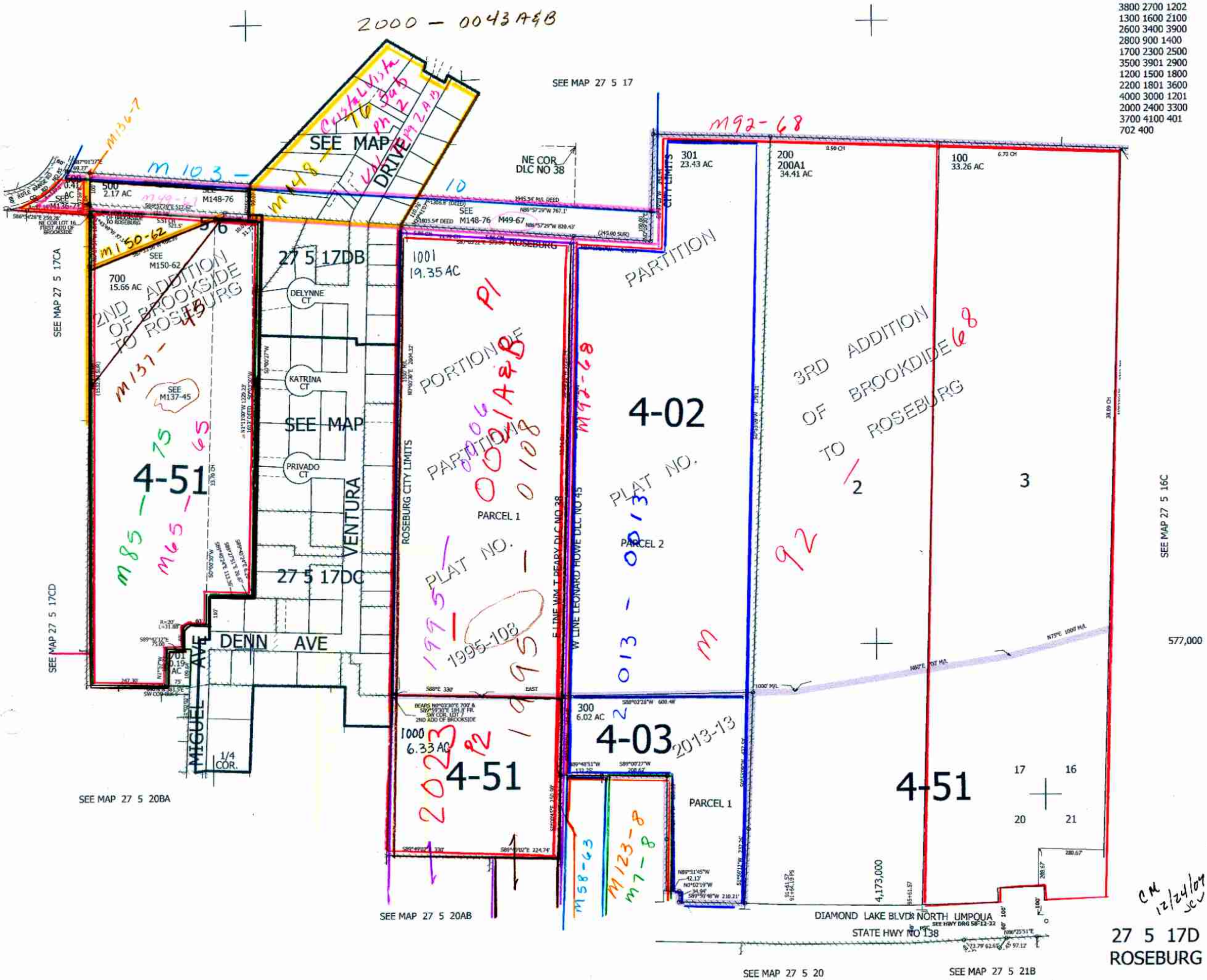

CM 12/24/04 SCV

27 5 17D
ROSEBURG