THIS MAP WAS PREPARED FOR ASSESSMENT PURPOSE ONLY.

NE1/4 SW1/4 SEC.17 T.27S. R.5W. W.M.
DOUGLAS COUNTY

REVISED ON 5-13-19

27 5 17CA
ROSEBURG

CANCELLED NO'S
1501 1502

1" = 100'

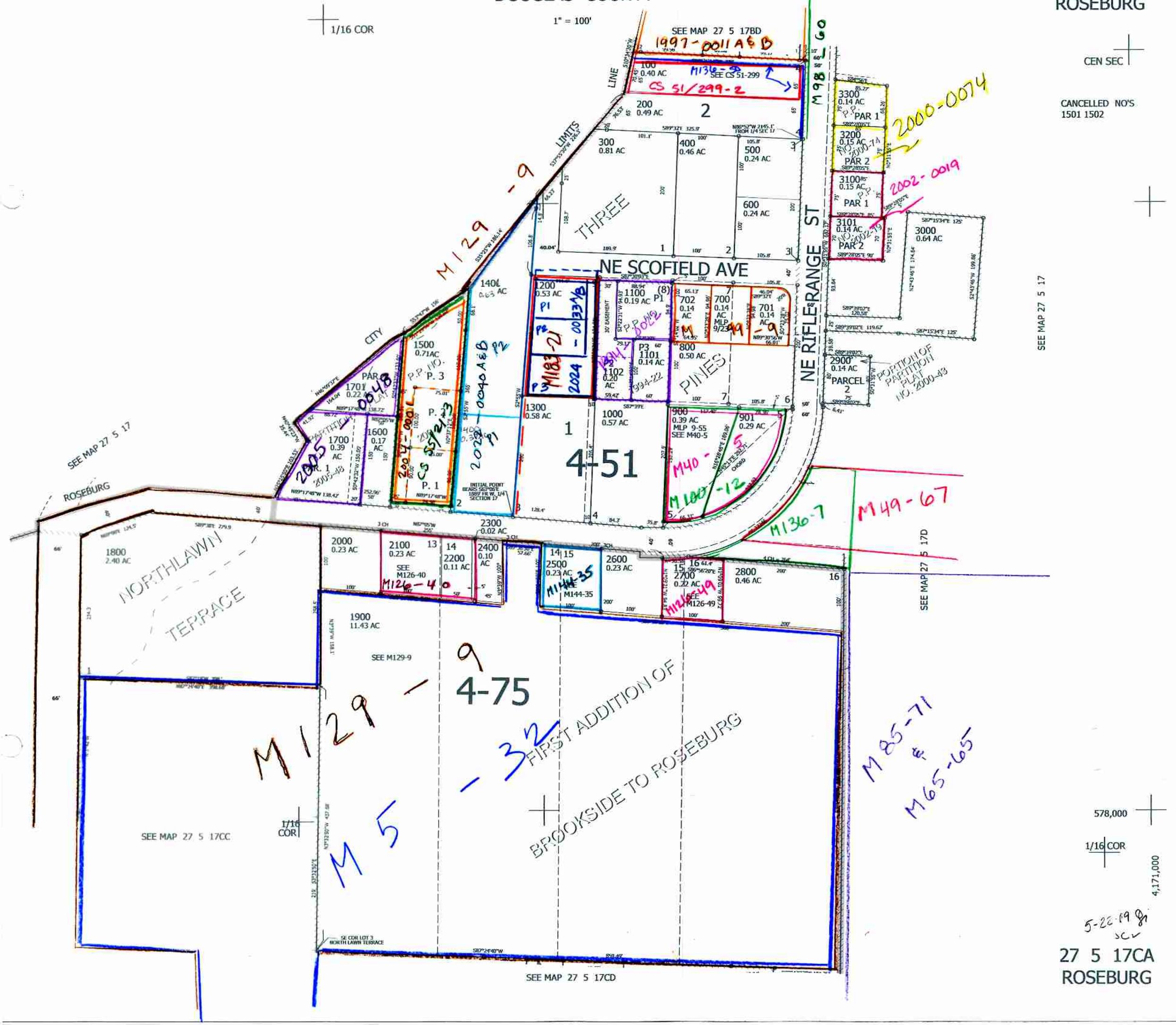

27 5 17CA
ROSEBURG