

THIS MAP WAS PREPARED FOR ASSESSMENT PURPOSE ONLY.

Upper Left:
123°21'4"W 43°14'44"N
4161807E 588301N R

SEC.07 T.27S. R.05W. W.M.
DOUGLAS COUNTY
1" = 400'

Date Exported: 1/11/2023 5:26 PM

270507 &
Roseburg

CANCELLED NOS:
1302 701 702
1301 1000 1101
1307 705 1308
601 706 707
708 704 703

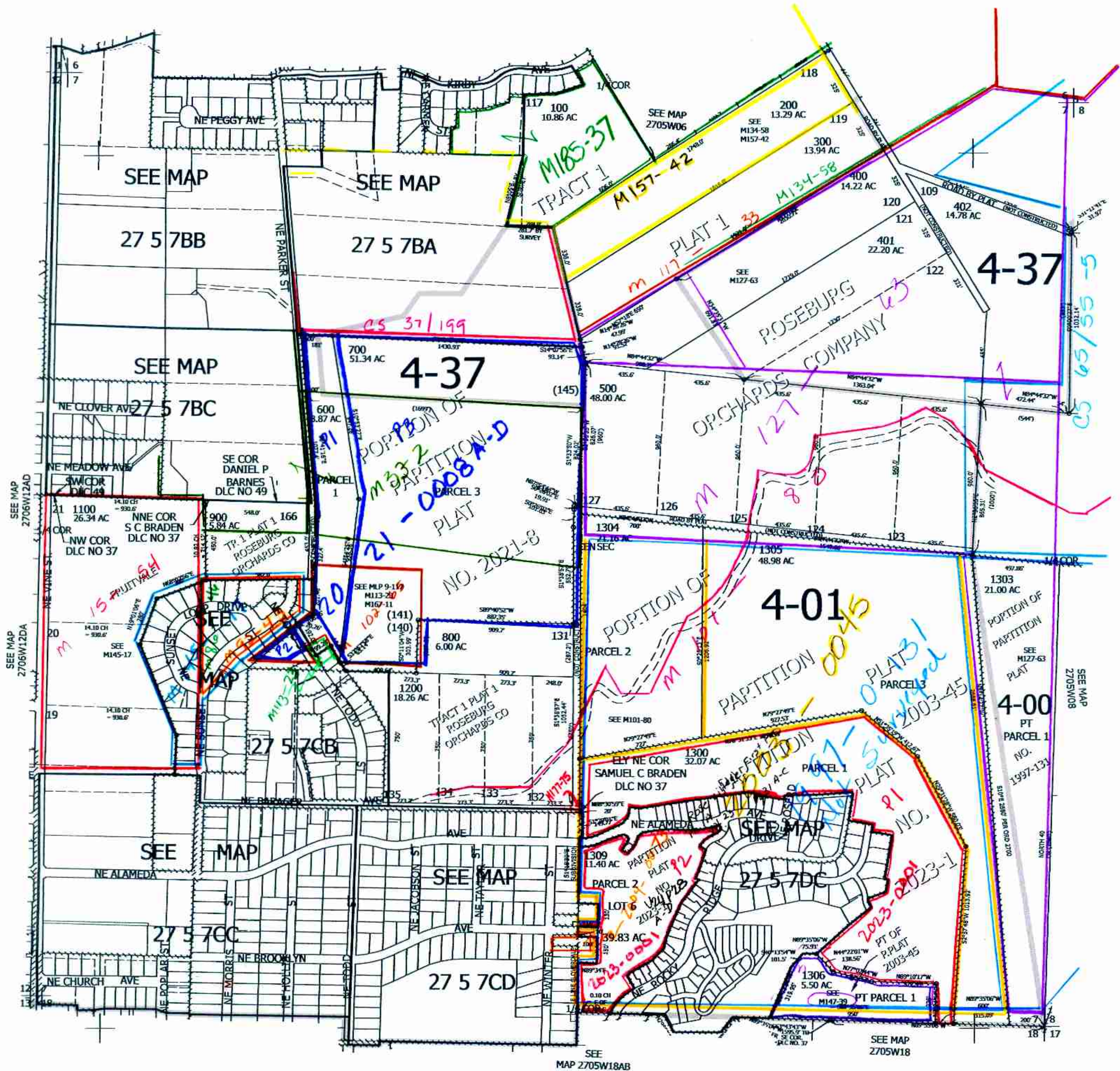

270507 &
Roseburg

Lower Right:
123°19'16"W 43°13'37"N
4169560E 581279N R