

SEC.22 T.27S. R.04W. W.M.
DOUGLAS COUNTY
1" = 400'

THIS MAP WAS PREPARED FOR
ASSESSMENT PURPOSE ONLY.

Upper Left:
123°10'26"W 43°12'57"N
4708667E 575921N R

ARCCEL 1000
N23°06'12"W 220.47'
N43°49'50"W 43.31'
N72°16'09"W 98.04'
S15°23'19"E 45.62'
N47°37'17"W 90.10'
N89°26'07"E 67.70'
N67°57'55"E 29.67'
S0°09'E 412.11'
N31°29'50"E 88.20'
S41°38'33"E 153.56'
S17°53'32"E 129.27'
S67°43'48"E 55.14'

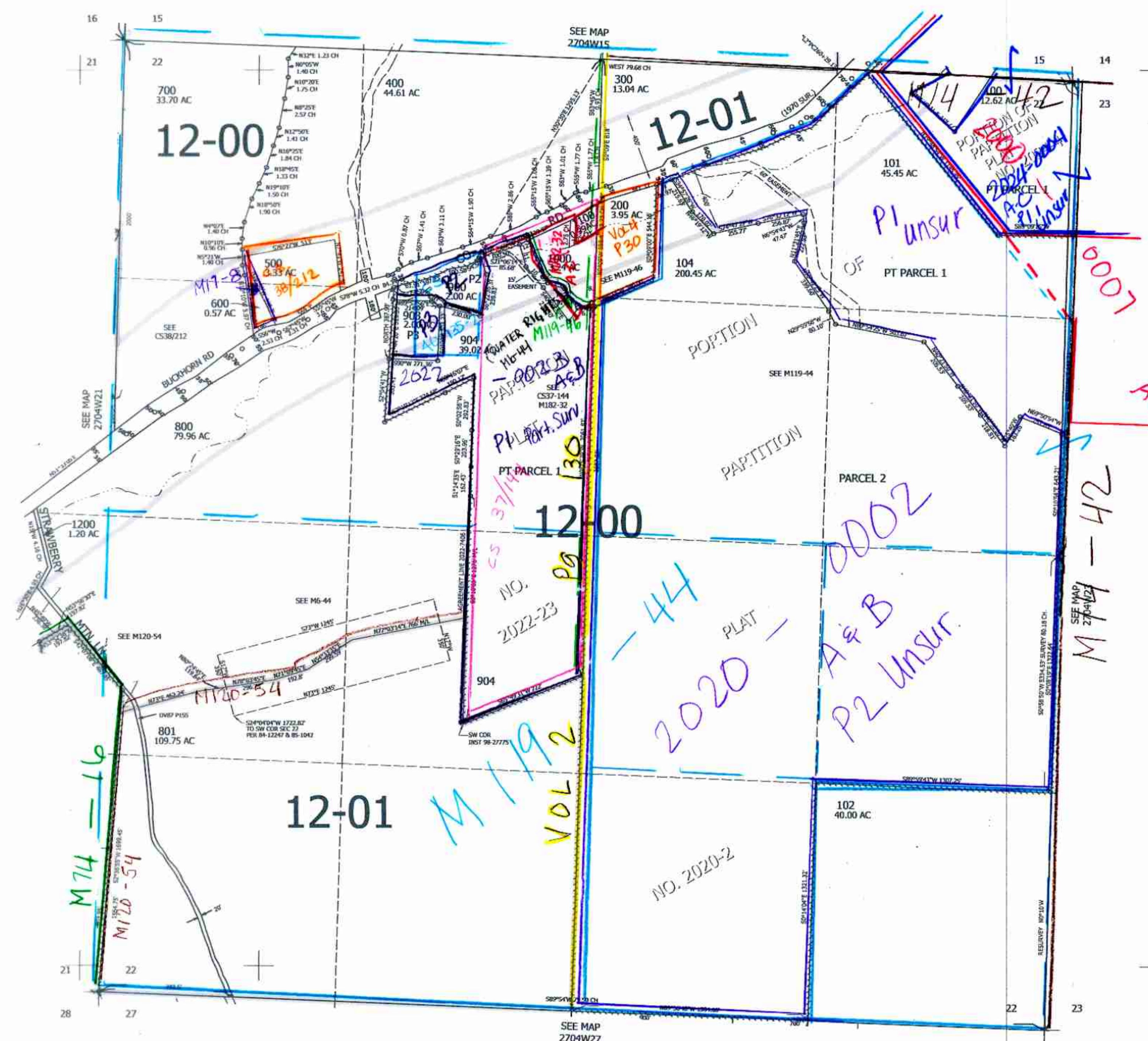

5/2022
270422