THIS MAP WAS PREPARED FOR ASSESSMENT PURPOSE ONLY.

SW1/4 SEC.21 T.27S. R.4W. W.M.
DOUGLAS COUNTY

1" = 200'

REVISED ON 5-8-15

27 4 21C

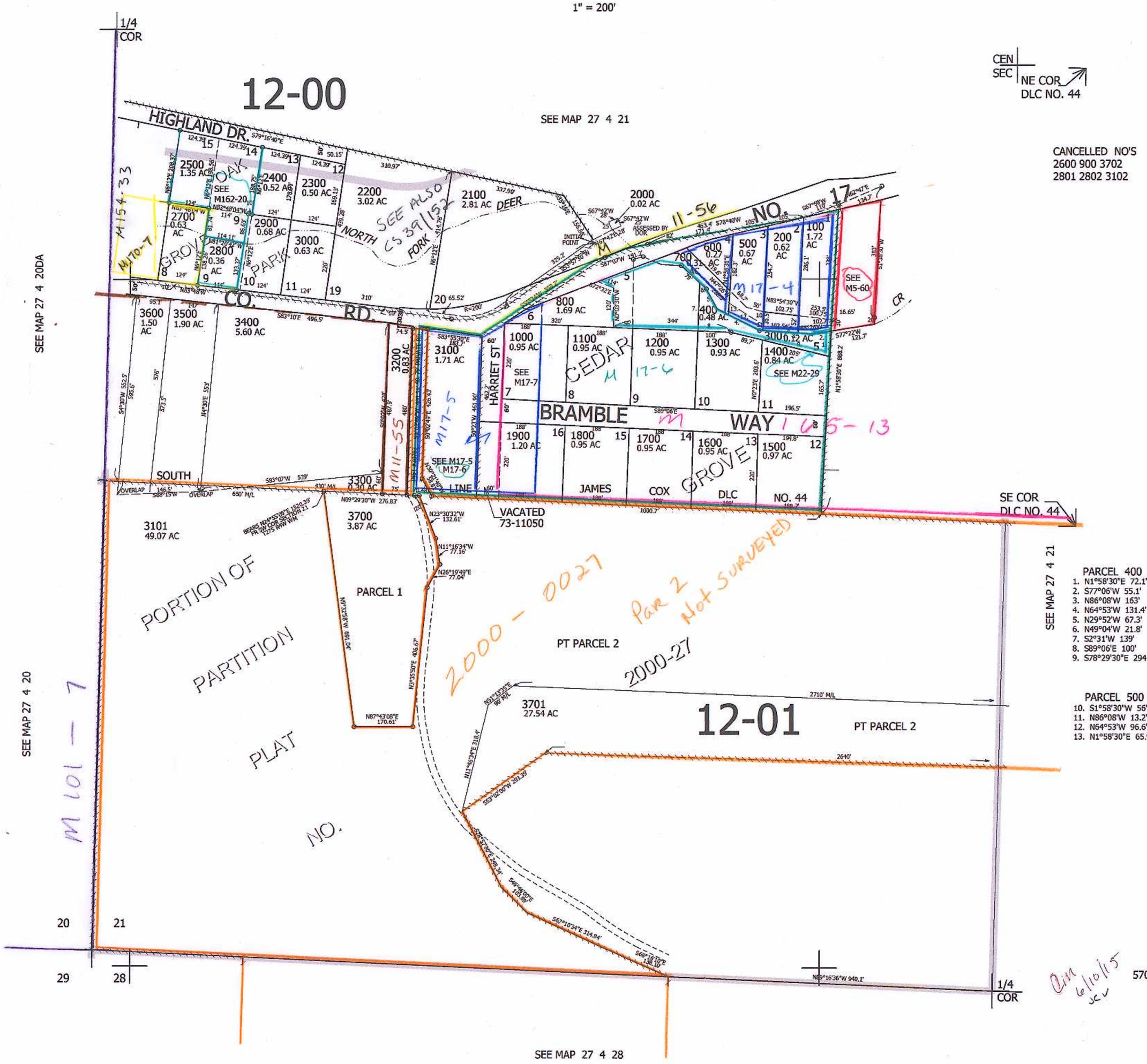

CANCELLED NO'S
2600 900 3702
2801 2802 3102

PARCEL 400
1. N1°58'30"E 72.1'
2. S77°06'W 55.1'
3. N86°08'W 163'
4. N64°53'W 131.4'
5. N29°52'W 67.3'
6. N49°04'W 21.8'
7. S2°31'W 139'
8. S89°06'E 100'
9. S78°29'30"E 294.7'

PARCEL 500
10. S1°58'30"W 56'
11. N86°08'W 13.2'
12. N64°53'W 96.6'
13. N1°58'30"E 65.9'