THIS MAP WAS PREPARED FOR ASSESSMENT PURPOSE ONLY.

SEC.14 T.27S. R.4W. W.M.
DOUGLAS COUNTY

1" = 400'

REVISED ON 5-20-21

27 4 14

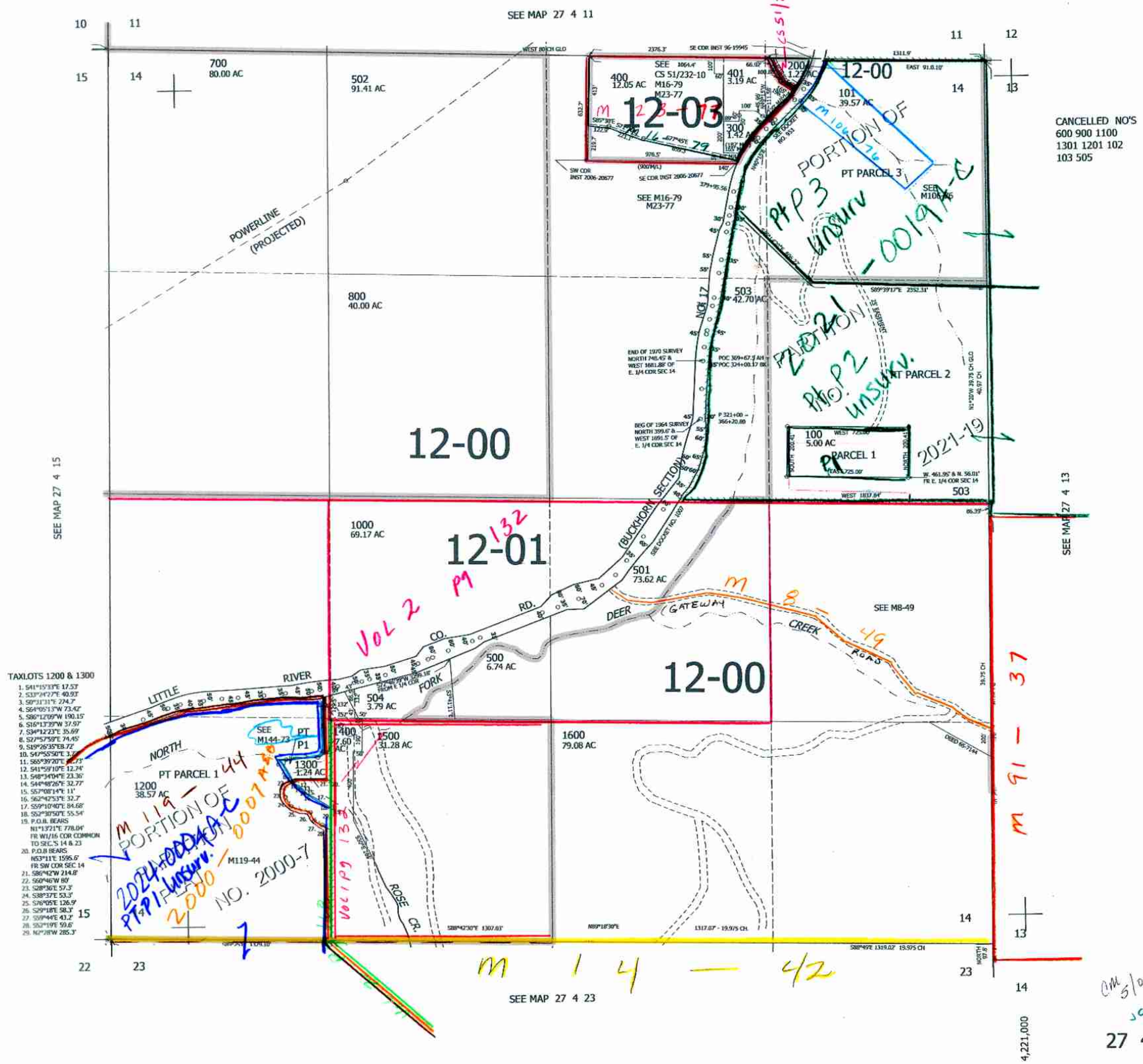

CANCELLED NO'S
600 900 1100
1301 1201 102
103 505

27 4 14