SECTION 7 T.27S. R.4W. W.M.
DOUGLAS COUNTY

1"=400'

THIS MAP WAS PREPARED FOR ASSESSMENT PURPOSE ONLY.

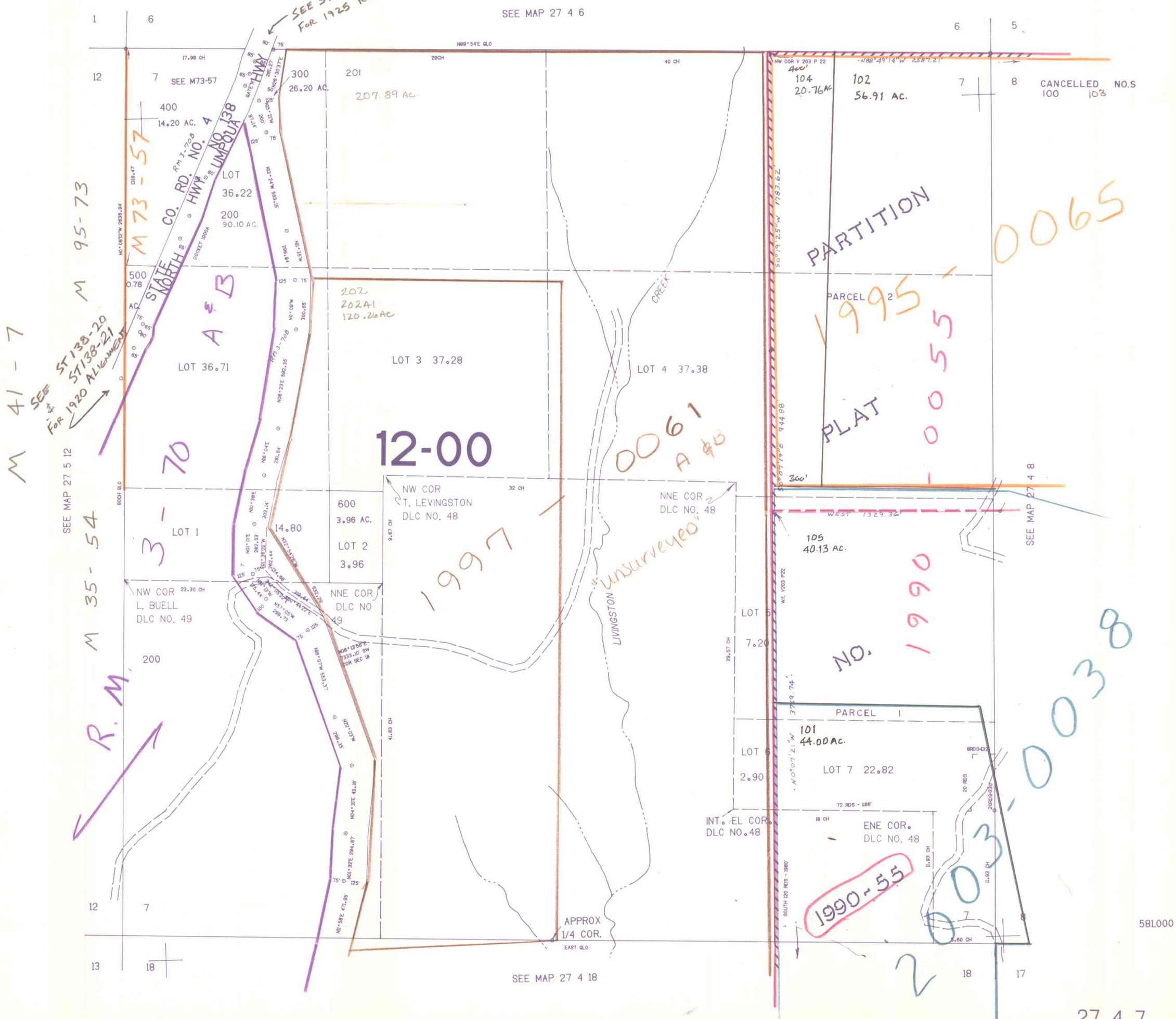

3/91 JP