THIS MAP WAS PREPARED FOR ASSESSMENT PURPOSE ONLY.

SEC.1 T.27S. R.4W. W.M.
DOUGLAS COUNTY

1" = 400'

REVISED ON 3-31-14

27 4 1 & INDEX

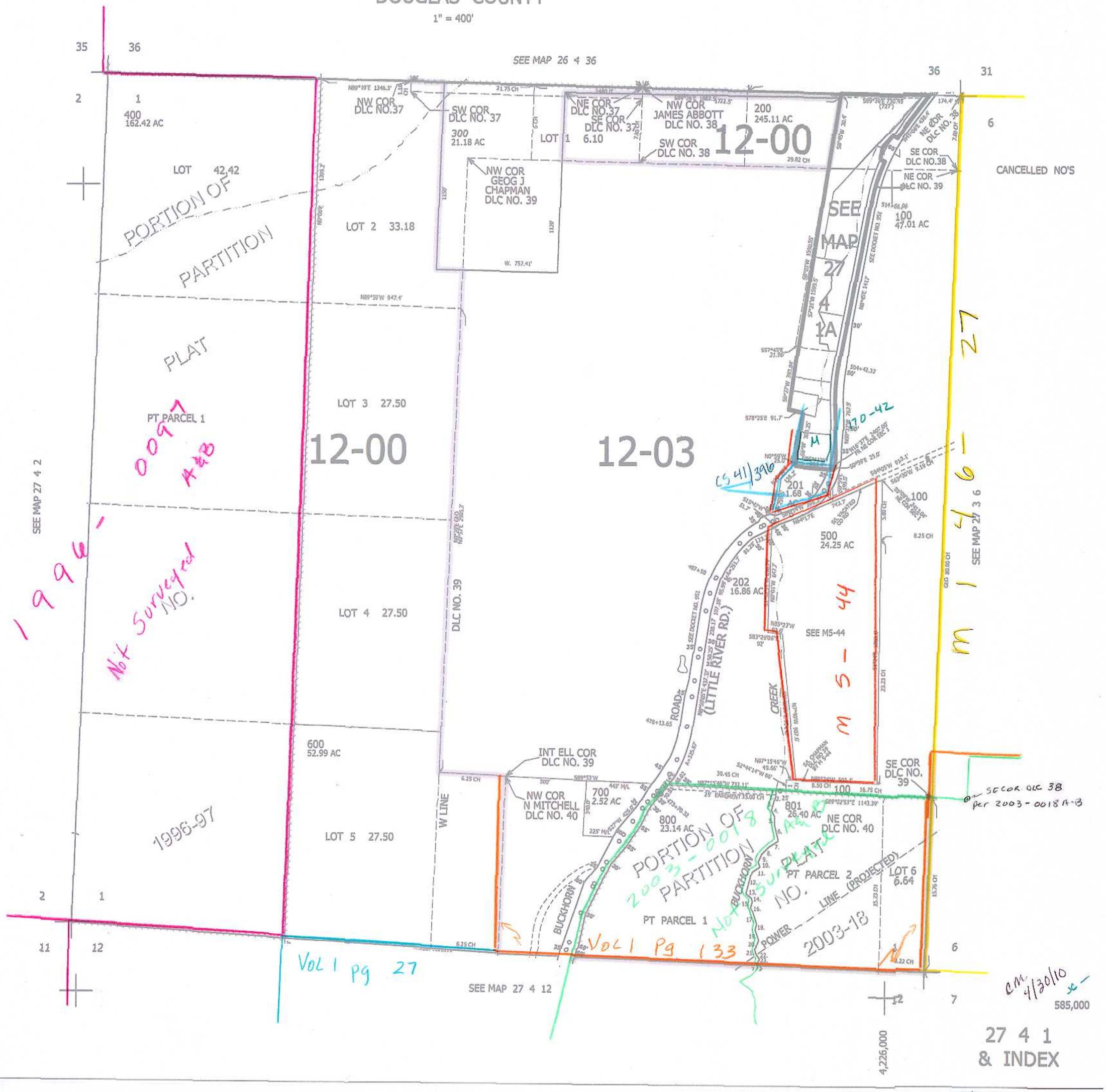

27 4 1 & INDEX