

THIS MAP WAS PREPARED FOR ASSESSMENT PURPOSE ONLY.

Upper Left:
123°5'39"W 43°15'33"N
4230344E 591098N ft

SEC.05 T.27S. R.03W. W.M.
DOUGLAS COUNTY
1"=400'

Date Exported 2024-07-09

CANCELLED NOS:

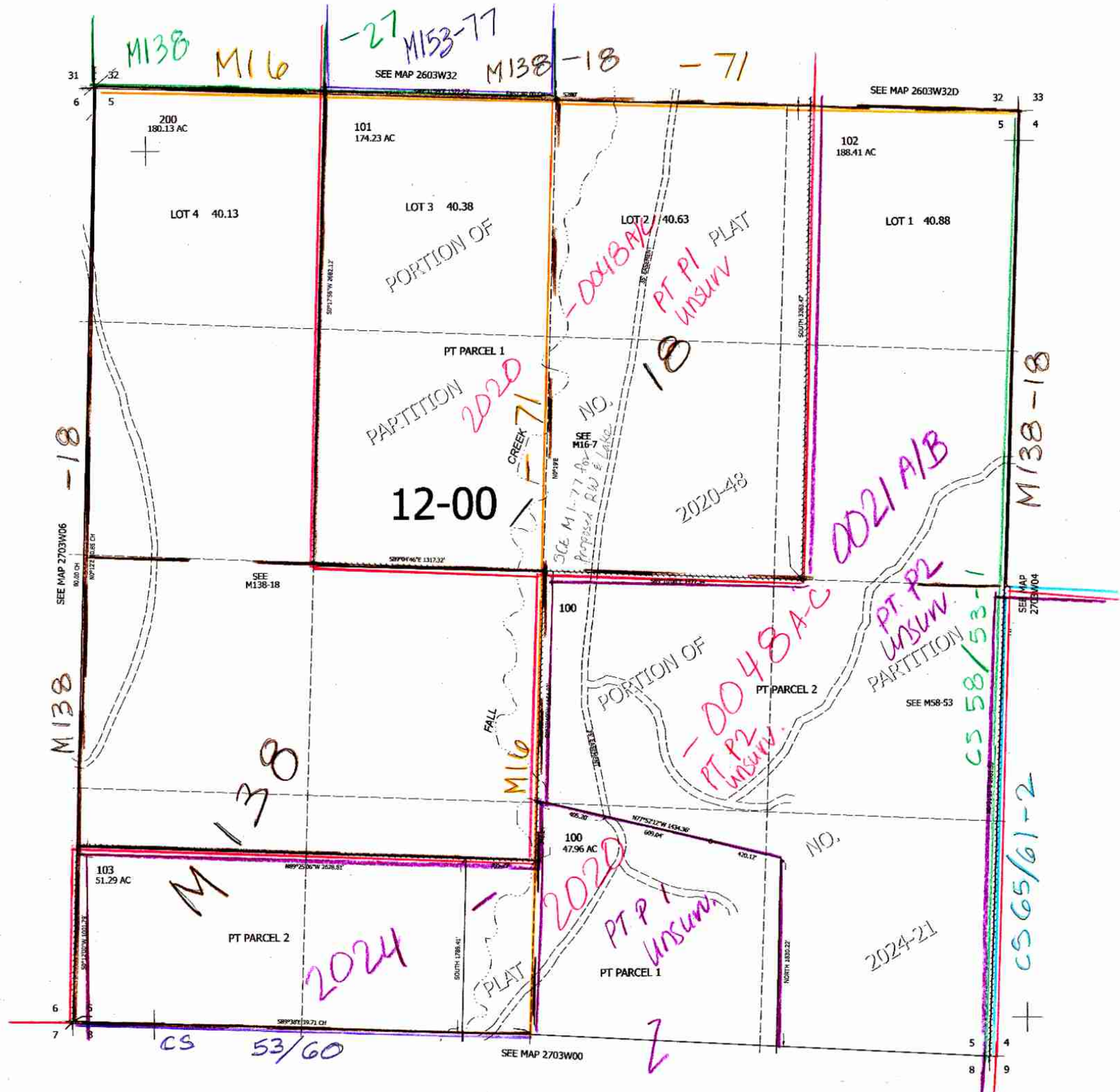

7/2024
270305
JC

Lower Right:
123°3'50"W 43°14'27"N
4238193E 584143N ft