THIS MAP WAS PREPARED FOR ASSESSMENT PURPOSE ONLY.

SE1/4 SEC.24 T.26S. R.7W. W.M.
DOUGLAS COUNTY
1" = 200'

REVISED ON 6-10-11

26 7 24D

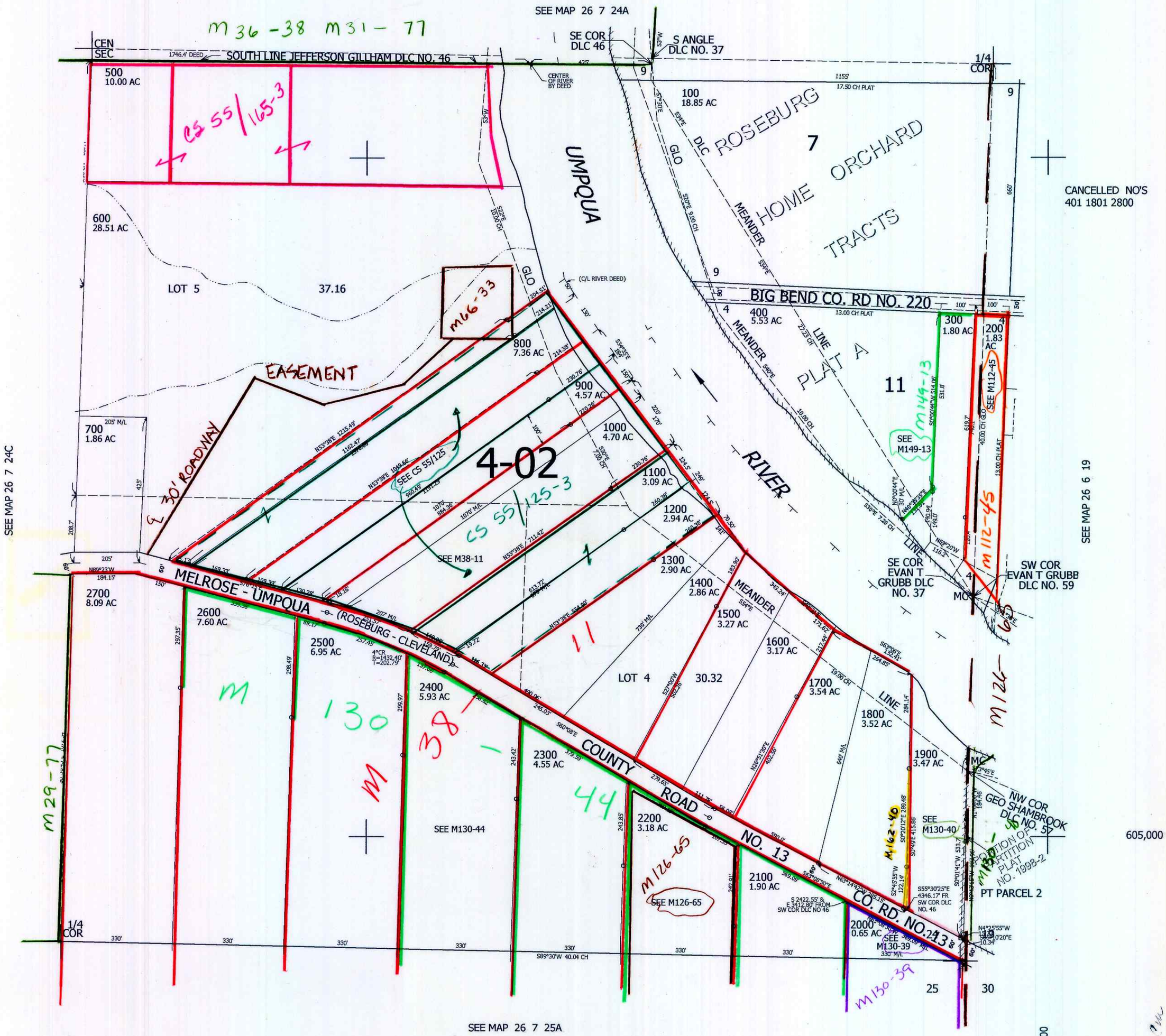

CANCELLED NO'S
401 1801 2800

26 7 24D