THIS MAP WAS PREPARED FOR ASSESSMENT PURPOSE ONLY.

SW1/4 SEC.22 T.26S. R.6W. W.M.

DOUGLAS COUNTY

1" = 200'

REVISED ON 11-4-05

26 6 22C

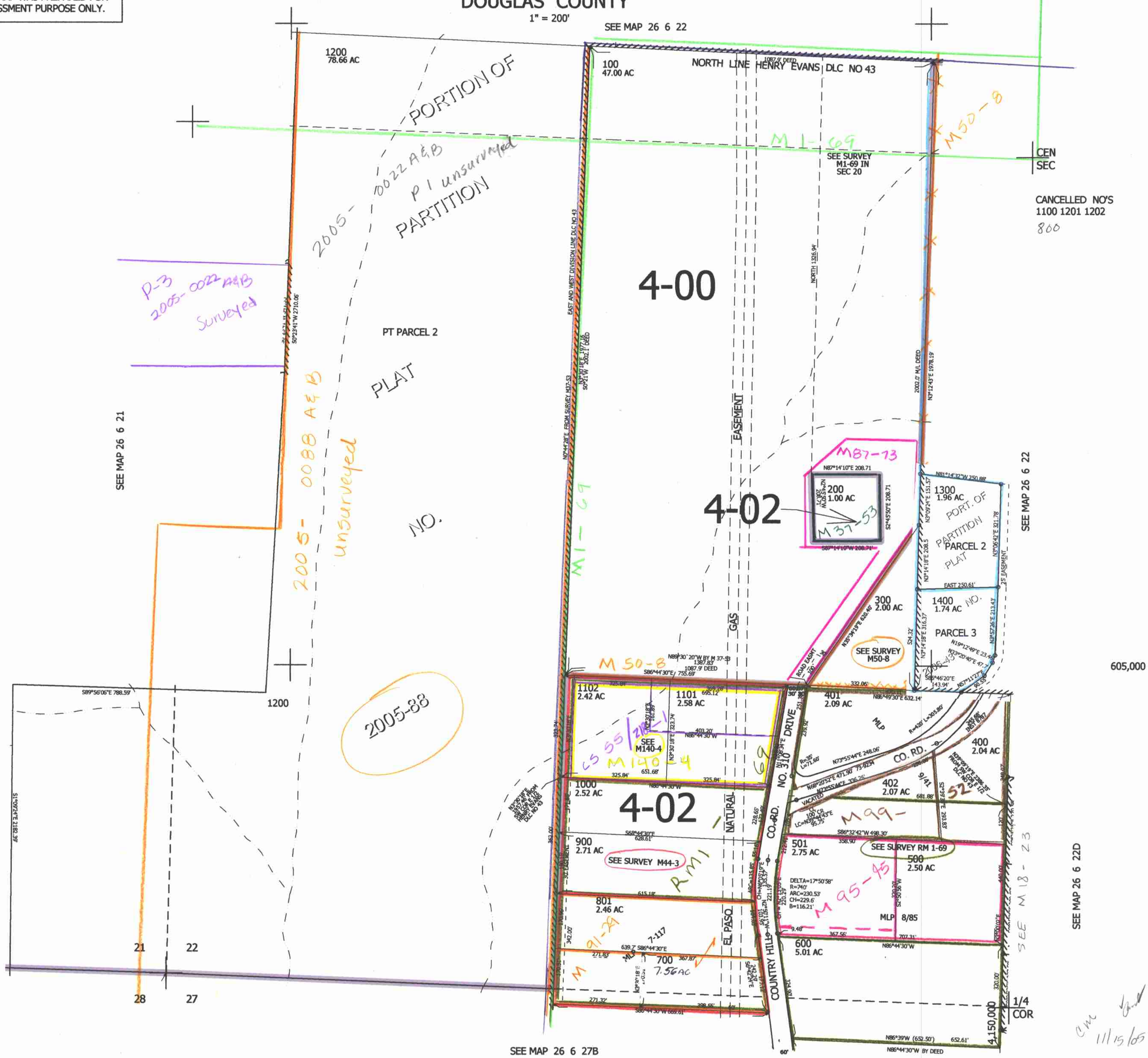

26 6 22C