THIS MAP WAS PREPARED FOR ASSESSMENT PURPOSE ONLY.

SEC.13 T.26S. R.6W. W.M.
DOUGLAS COUNTY

1" = 400'

REVISED ON 12-7-20

26 6 13 & INDEX

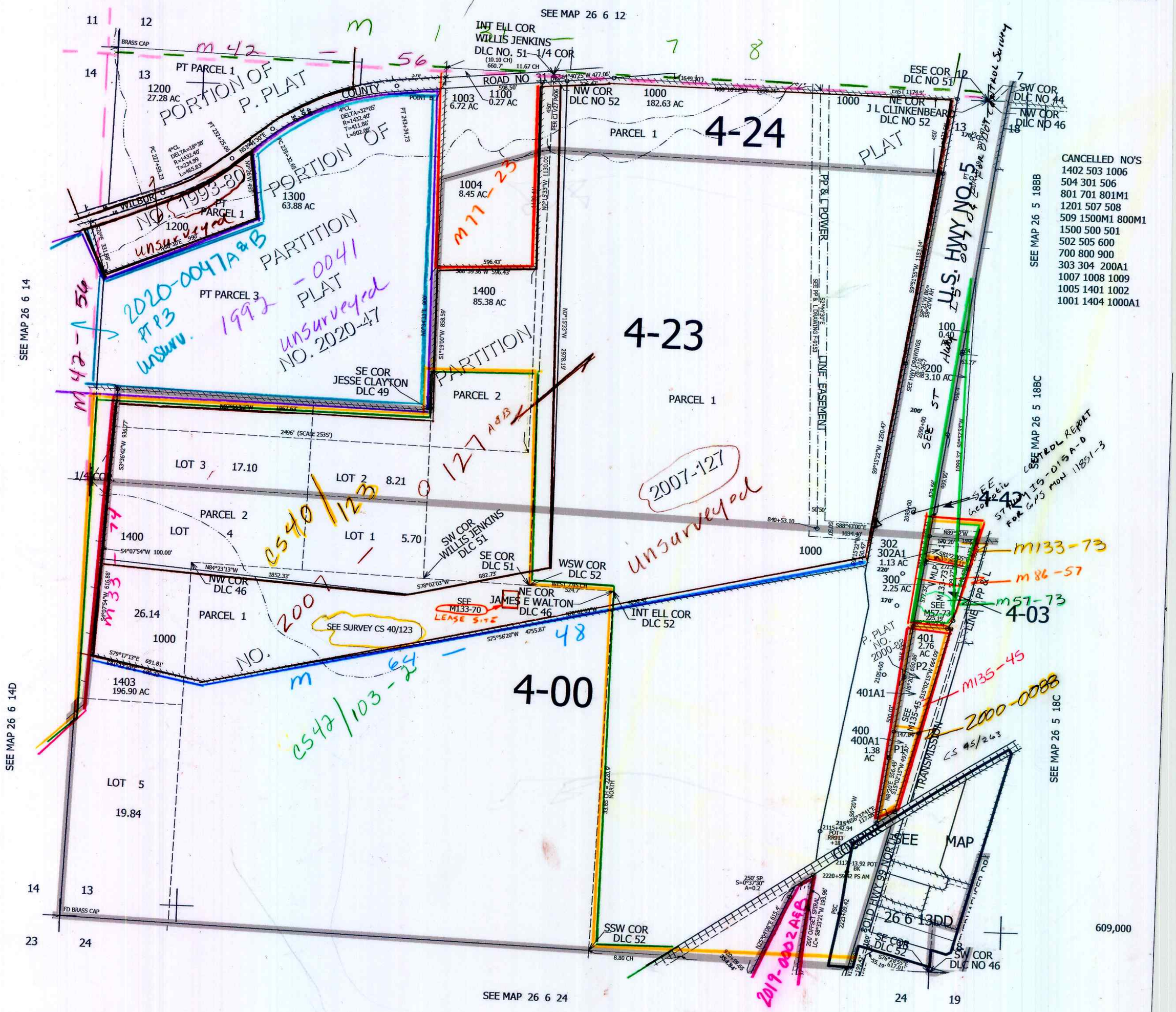

26 6 13 & INDEX