THIS MAP WAS PREPARED FOR ASSESSMENT PURPOSE ONLY.

Upper Left:
123°10'25"W 43°18'12"N
4209717E 607805N ft

SEC.22 T.26S. R.04W. W.M.
DOUGLAS COUNTY
1" =400'

Date Exported 2024-07-31

260422

CANCELLED NOS:
600 801982
404

PARCEL 402
1. S32°59'19"E 135.00'
2. S57°10'06"W 177.79'
3. S1°23'41"W 50.00'
4. N88°36'19"W 12'
5. N1°23'41"E 10.00
6. N88°36'19"W 149.31'
7. N1°24'42"E 251.41'
8. S88°36'19"E 232.00'

PARCEL 403
1. N88°36'19"W 2.38'
TO TRUE P.O.B.
2. S24°47'22"E 358.42'
3. N79°37'12"E 62.74'
4. S9°10'12"E 209.97'
5. S84°47'33"W 65.34'
6. S28°08'03"E 35.88'
7. S24°29'46"E 46.87'
8. S13°28'09"E 50.62'
9. S3°47'37"E 16.76'
10. S0°27'12"E 24.49'
11. S8°27'32"W 40.88'
12. S6°47'11"W 51.46'
13. S12°51'53"W 52.73'
14. S23°07'19"W 31.85'
15. N66°52'41"W 10.00
16. N5°37'18"W 30.00'
17. N0°11'11"E 32.00'
18. N8°36'58"E 50.00'
19. N3°00'42"E 84.42'
20. S85°35'22"E 30.30'
21. N3°47'13"W 15.39'
22. N13°28'09"W 49.53'
23. N24°29'46"W 46.10'
24. N28°08'03"W 38.23'
25. S84°47'33"W 23.29'
26. N14°48'06"W 201.95'
27. N79°37'12"E 45.83'
28. N24°47'22"W 359.83'
29. S88°36'19"E 6.69'

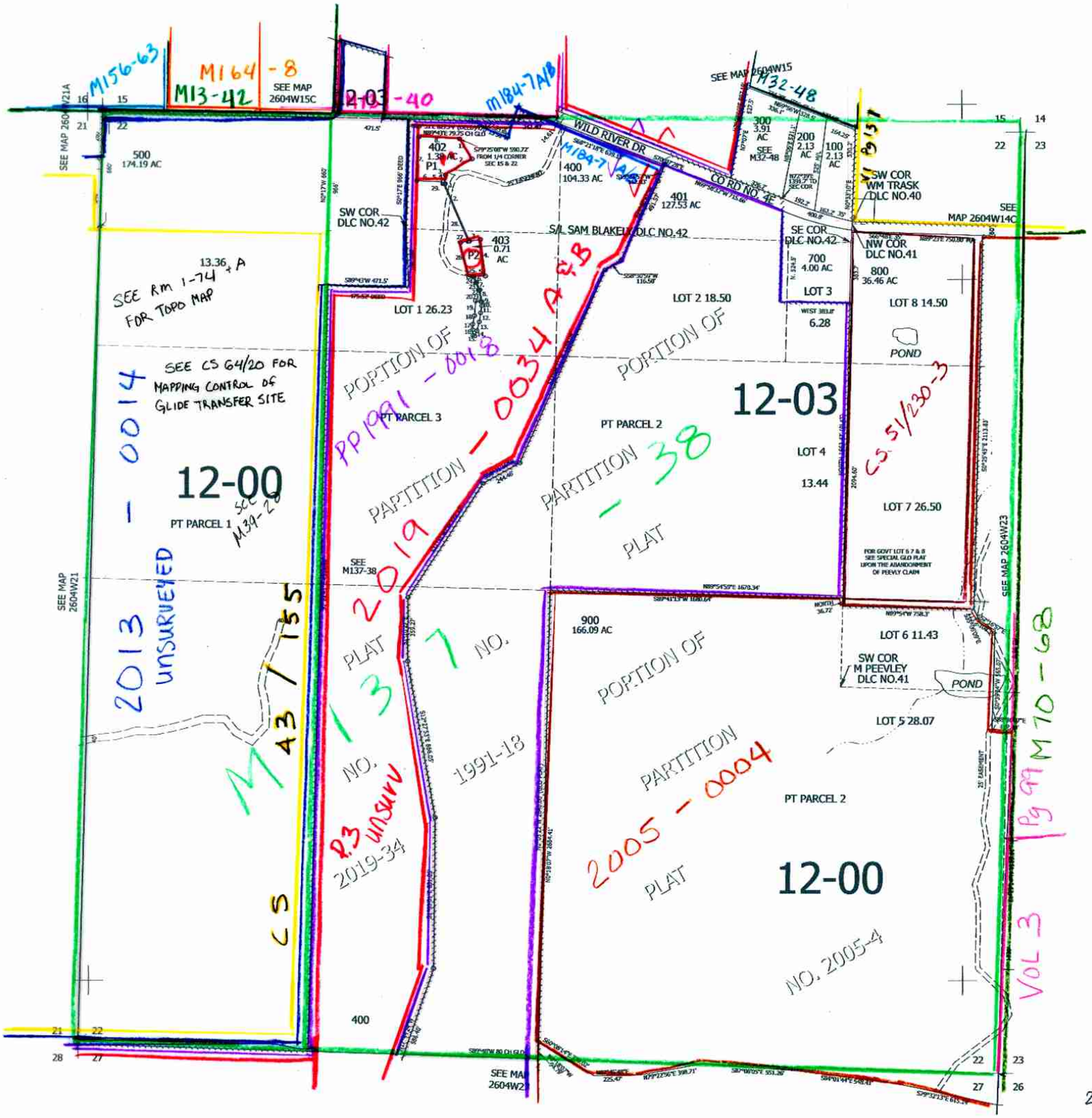

260422

12-16-19
Lower Right: JCV
123°8'36"W 43°17'6"N
4217566E 600849N ft