THIS MAP WAS PREPARED FOR ASSESSMENT PURPOSE ONLY.

SE1/4 NW1/4 SEC.19 T.26S. R.3W. W.M.
DOUGLAS COUNTY
1" = 100'

REVISED ON 1-24-22

26 3 19BD

CANCELLED NO'S
900 901 102
103

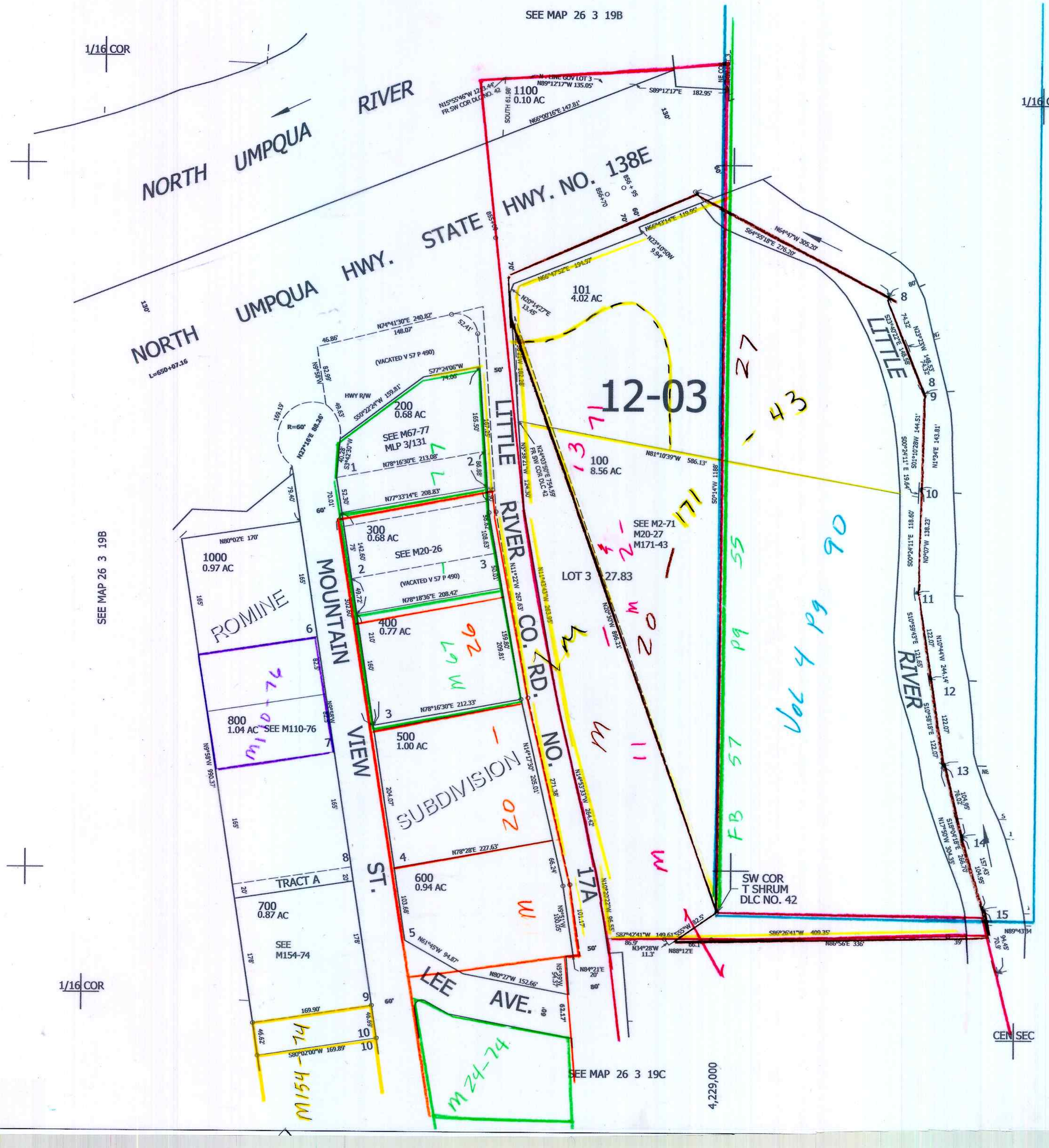

CML 4/21/10 JCV

26 3 19BD