SW1/4 SE1/4 SEC.18 T.26S. R.3W. W.M.
DOUGLAS COUNTY

1"=100'

26 3 18DC

THIS MAP WAS PREPARED FOR ASSESSMENT PURPOSE ONLY.

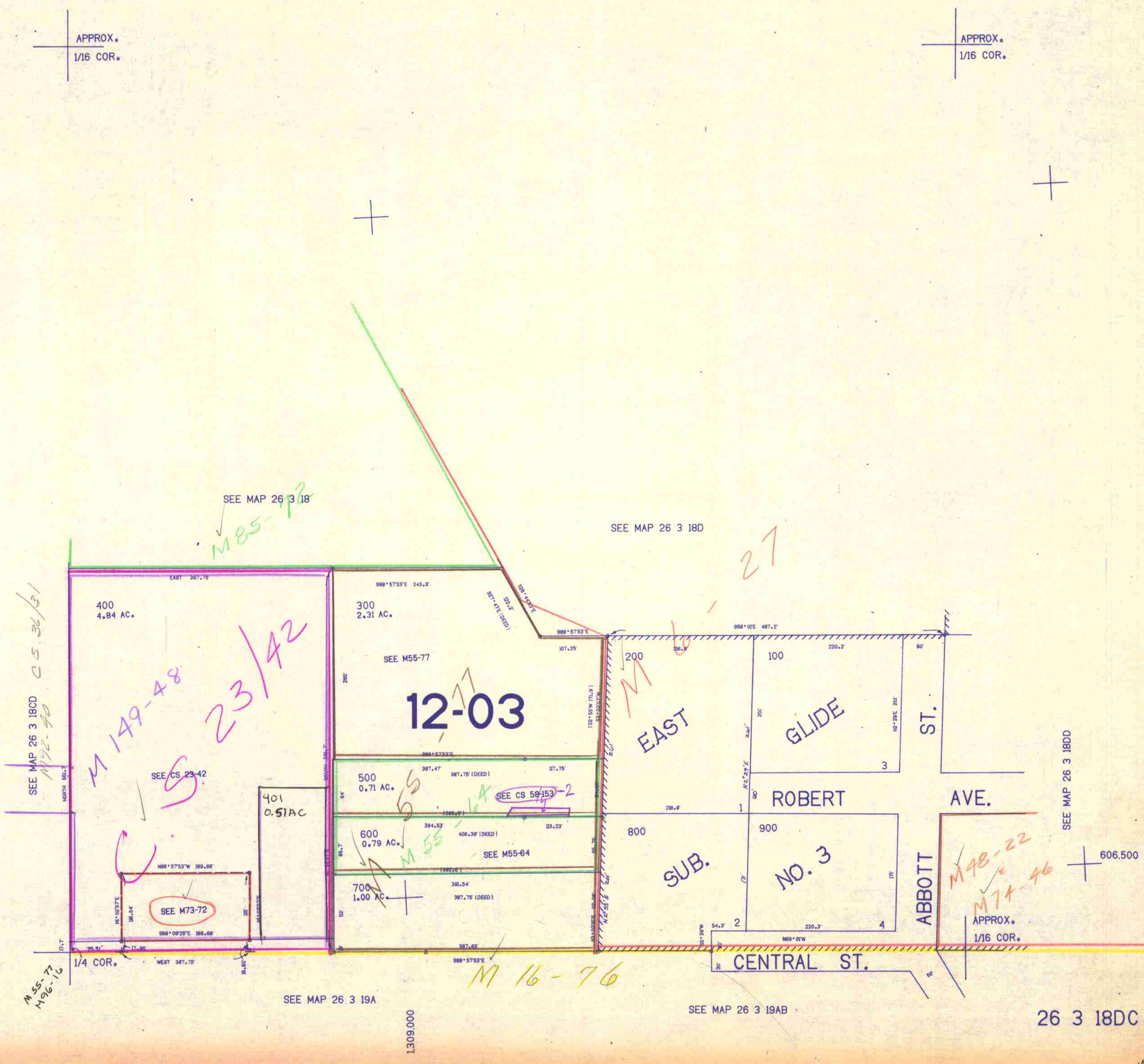

10/84
2/8