THIS MAP WAS PREPARED FOR ASSESSMENT PURPOSE ONLY.

SEC.36 T.25S. R.7W. W.M.
DOUGLAS COUNTY
1" = 400'

REVISED ON 7-2-21
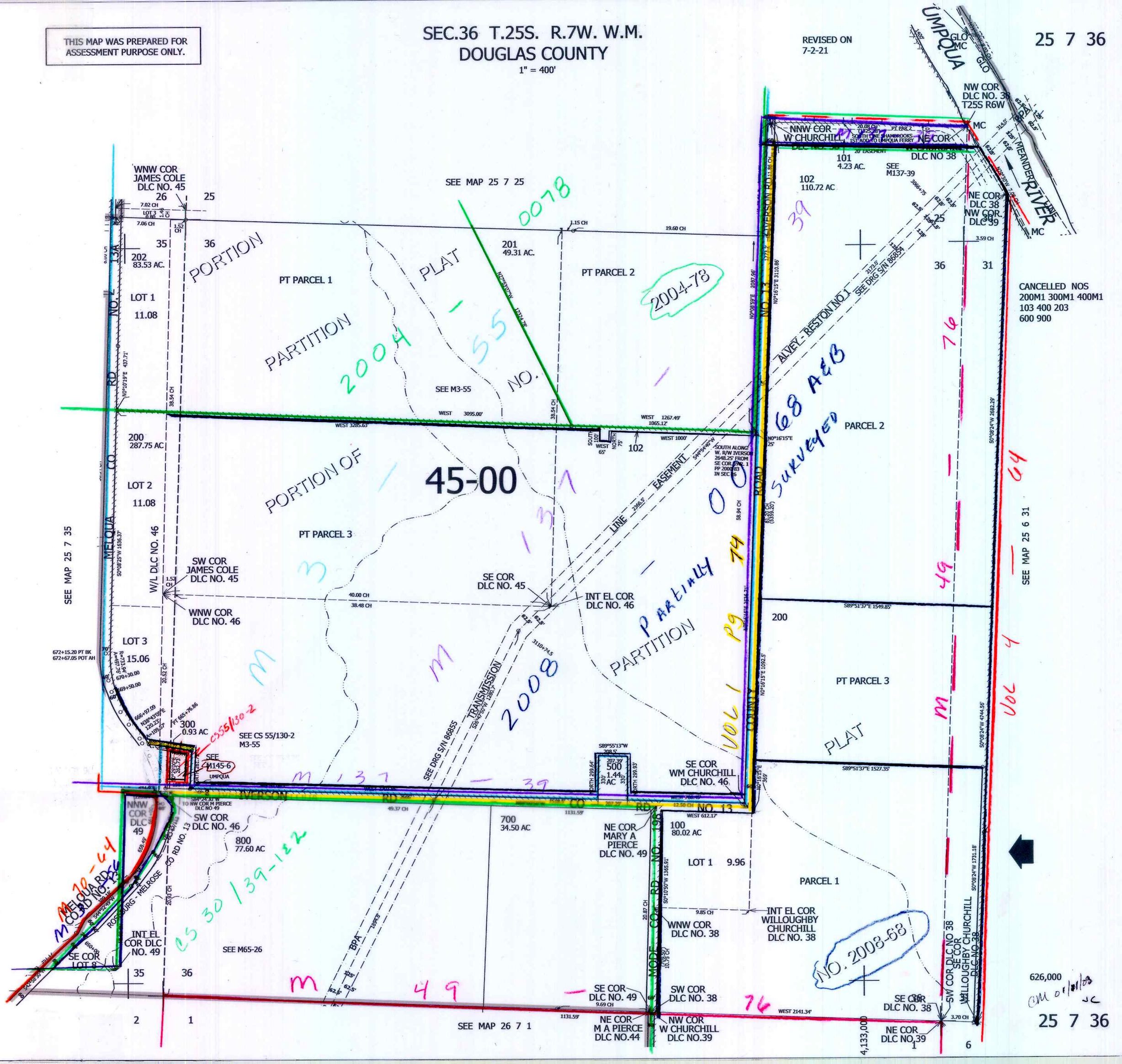
25 7 36