THIS MAP WAS PREPARED FOR ASSESSMENT PURPOSE ONLY.

Upper Left:
123°35'27"W 43°21'43"N
4099526E 632974N ft

SEC.31 T.25S. R.07W. W.M.
DOUGLAS COUNTY
1" =400'

250731

CANCELLED NOS:
500 401 601

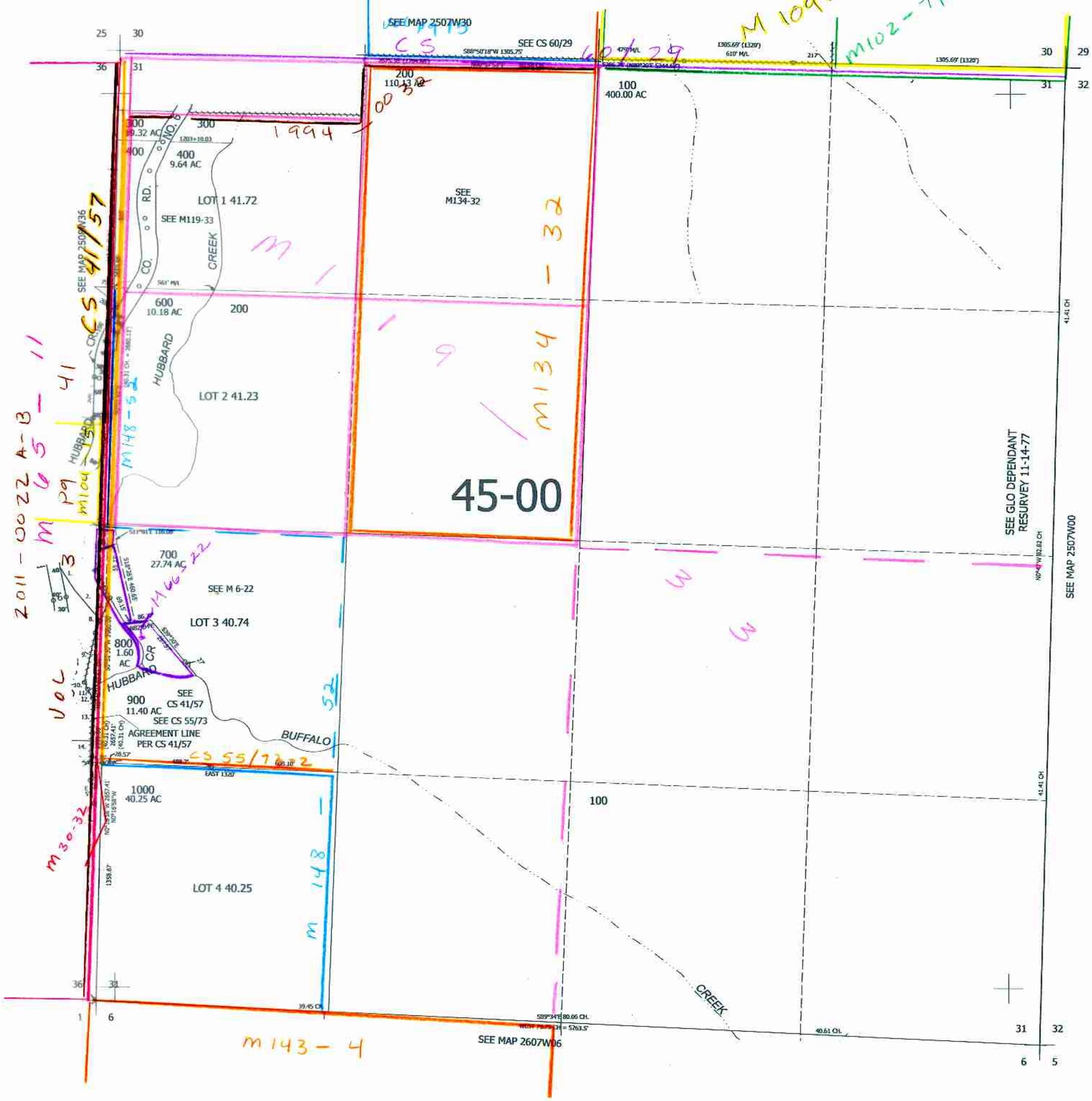

JCW Cal 91

250731

Lower Right:
123°33'37"W 43°20'37"N
4107376E 626019N ft