THIS MAP WAS PREPARED FOR ASSESSMENT PURPOSE ONLY.

SEE MAP 25 7 23

SEC.26 T.25S. R.7W. W.M.
DOUGLAS COUNTY

REVISED ON 4-24-15

25 7 26

1" = 400'

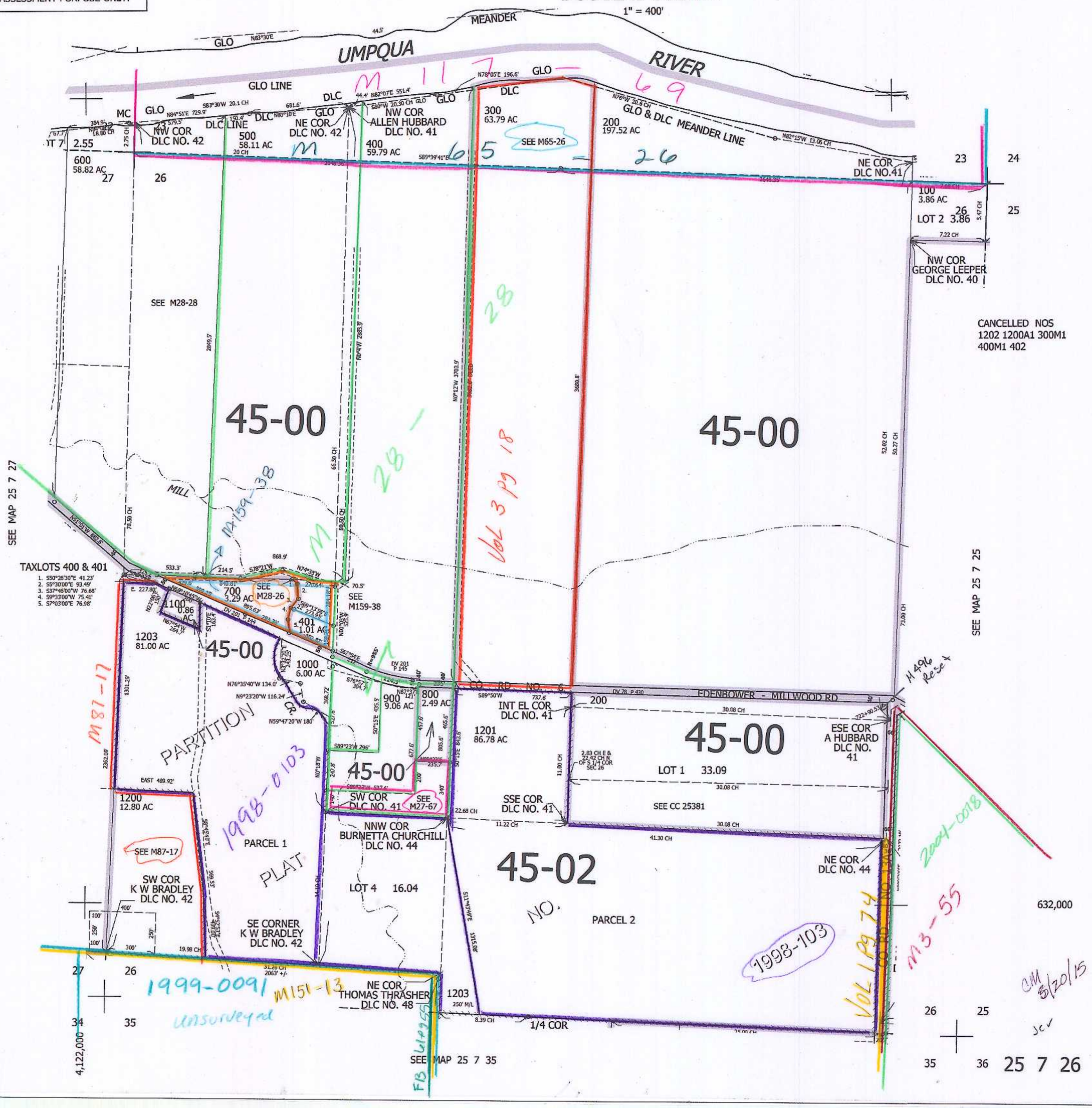

25 7 26