THIS MAP WAS PREPARED FOR ASSESSMENT PURPOSE ONLY.

SEC.16 T.25S. R.7W. W.M.
DOUGLAS COUNTY
1" = 400'

REVISED ON 6-19-15

25 7 16 & INDEX

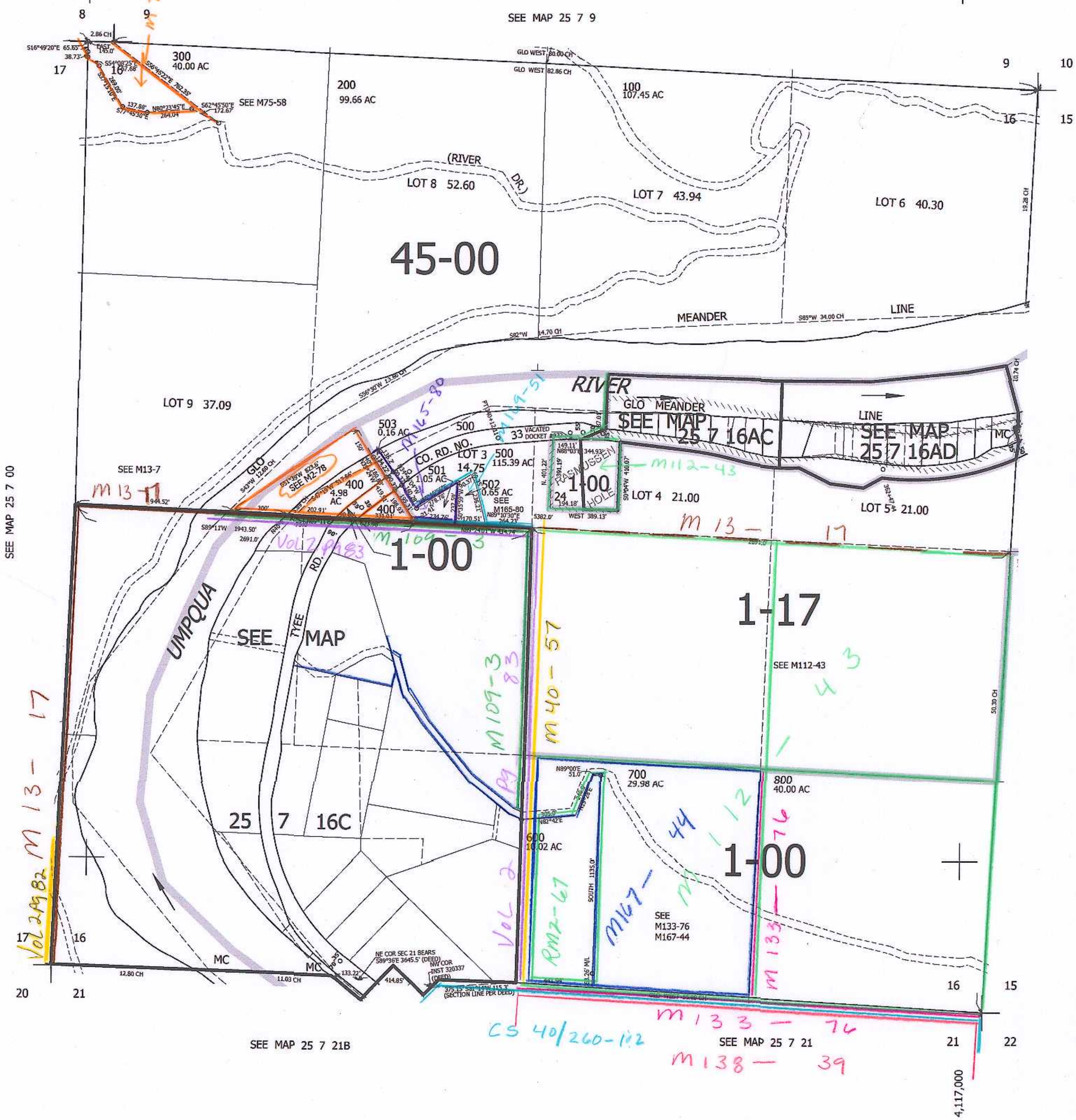

CANCELLED NOS 100M1 200M1 200M2

25 7 16 & INDEX