THIS MAP WAS PREPARED FOR ASSESSMENT PURPOSE ONLY.

SEC.8 T.25S. R.7W. W.M.
DOUGLAS COUNTY

1" = 400'

REVISED ON 2-1-22

25 7 8

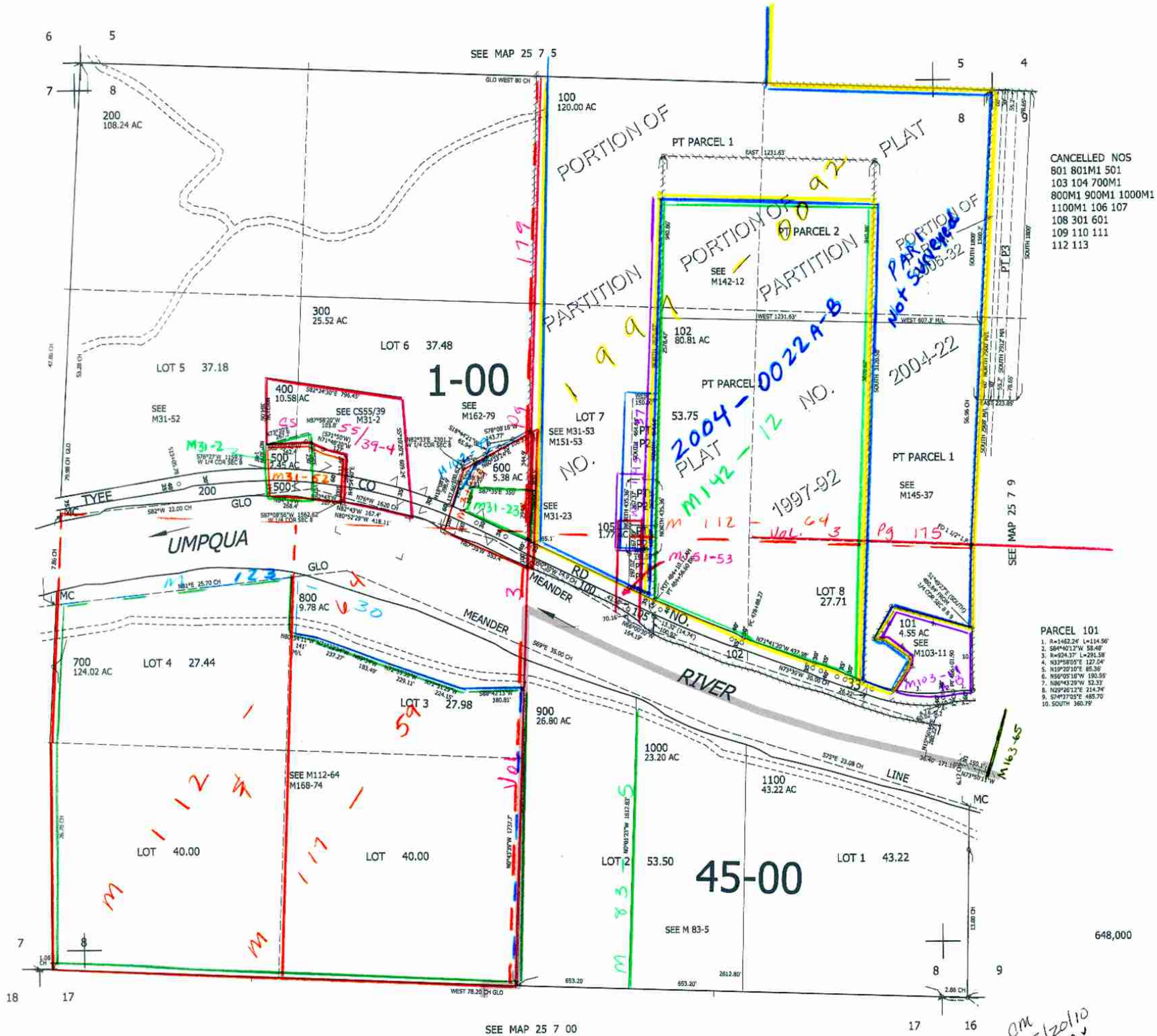

OM 5/20/10 SC

25 7 8