

THIS MAP WAS PREPARED FOR ASSESSMENT PURPOSE ONLY.

Upper Left:  
123°22'20"W 43°21'43"N  
4157648E 630890N ft

SEC.36 T.25S. R.06W. W.M.  
DOUGLAS COUNTY  
1" = 400'

Date Exported: 5/1/2023 3:00 PM

250630  
&  
CANCELLED NOS:  
201 400 501  
600 601 502  
800 301

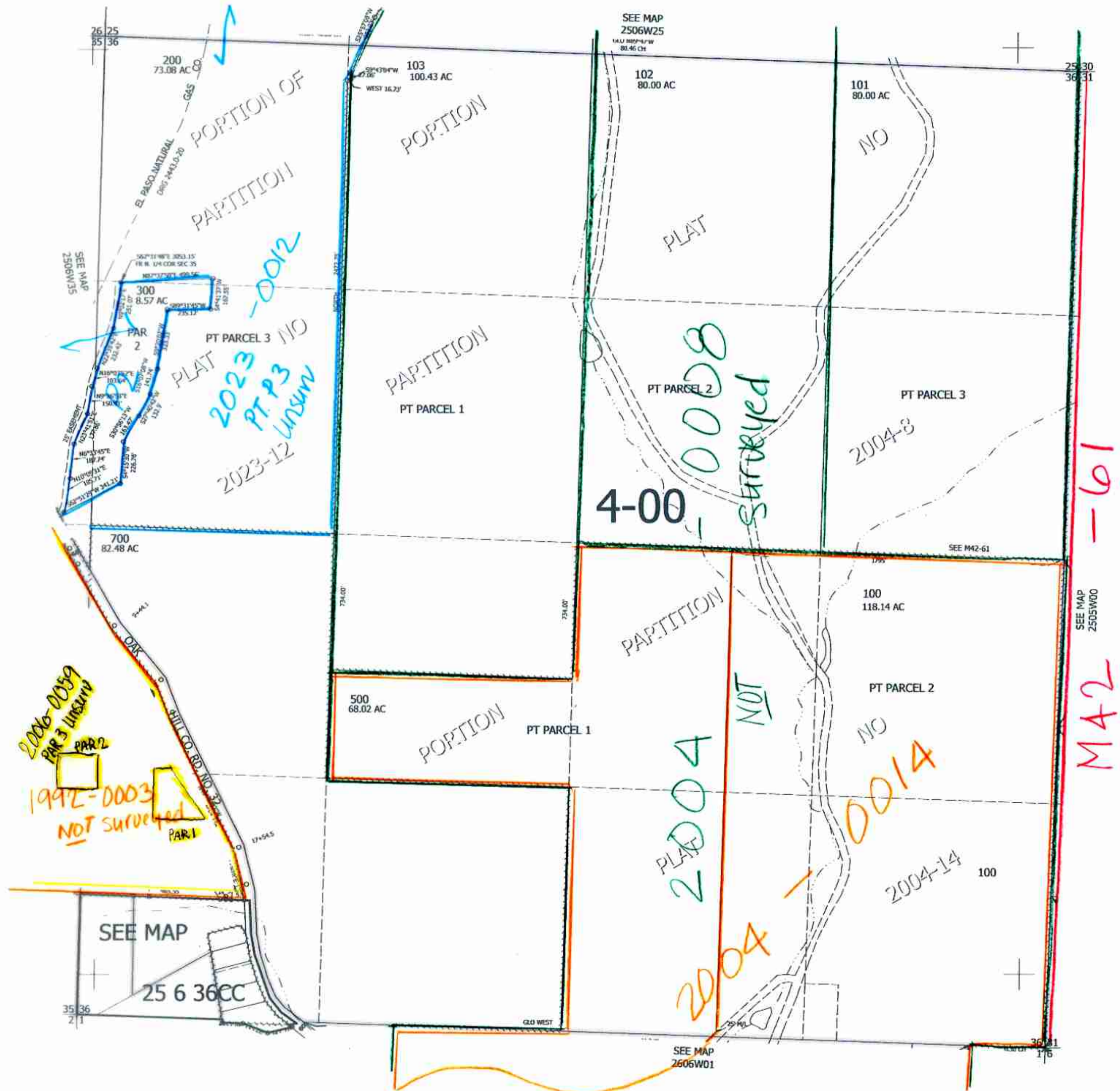

5/2023<sup>00</sup>  
scr

Lower Right:  
123°20'30"W 43°20'37"N  
4165498E 623935N ft

250636  
&