THIS MAP WAS PREPARED FOR ASSESSMENT PURPOSE ONLY.

SEC.31 T.25S. R.6W. W.M.
DOUGLAS COUNTY

1" = 400'

REVISED ON 11-30-17

25 6 31

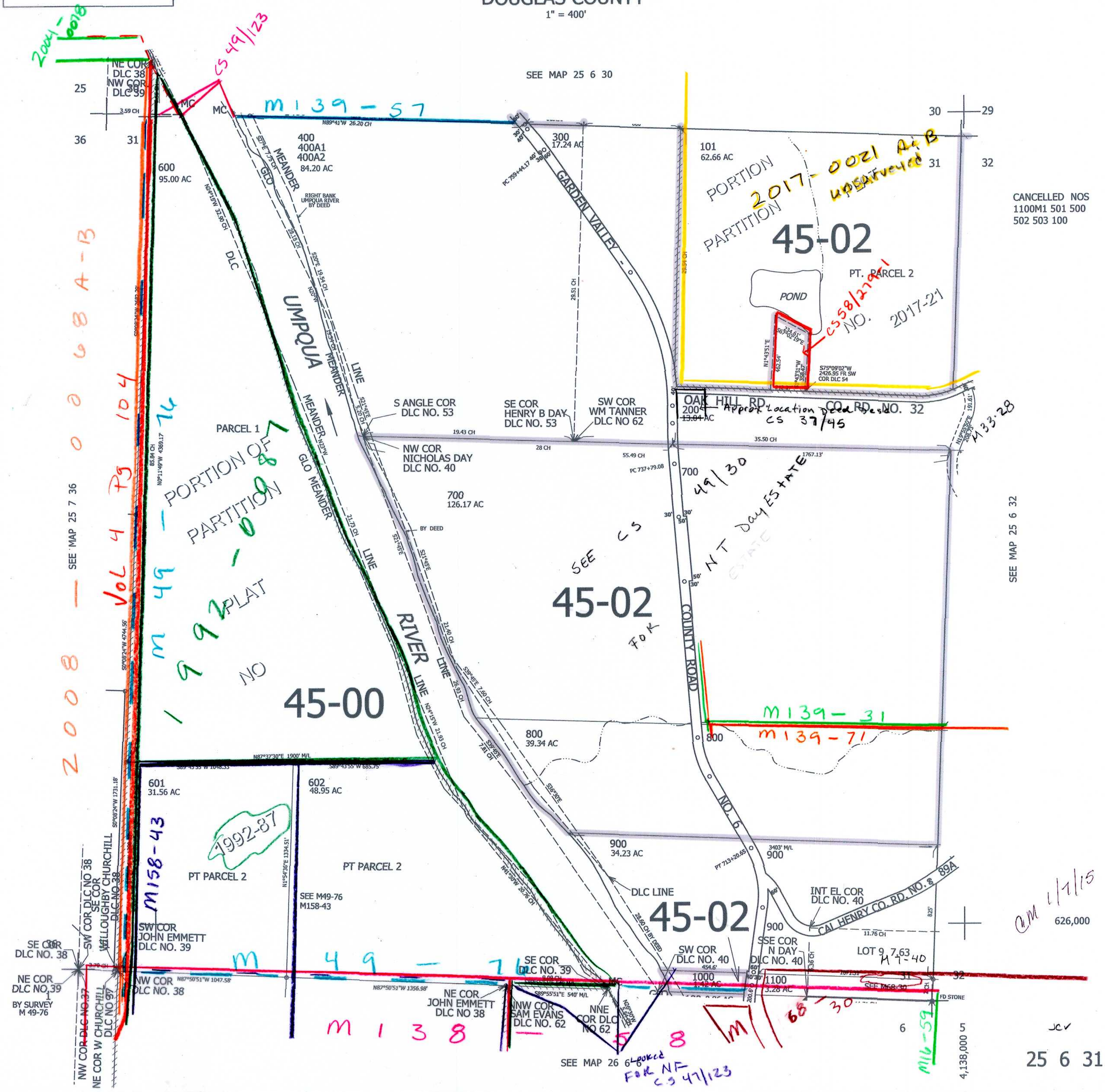

CANCELLED NOS
1100M1 501 500
502 503 100

25 6 31