THIS MAP WAS PREPARED FOR ASSESSMENT PURPOSE ONLY.

SEC.28 T.25S. R.6W. W.M.
DOUGLAS COUNTY

1" = 400'

REVISED ON 12-3-14
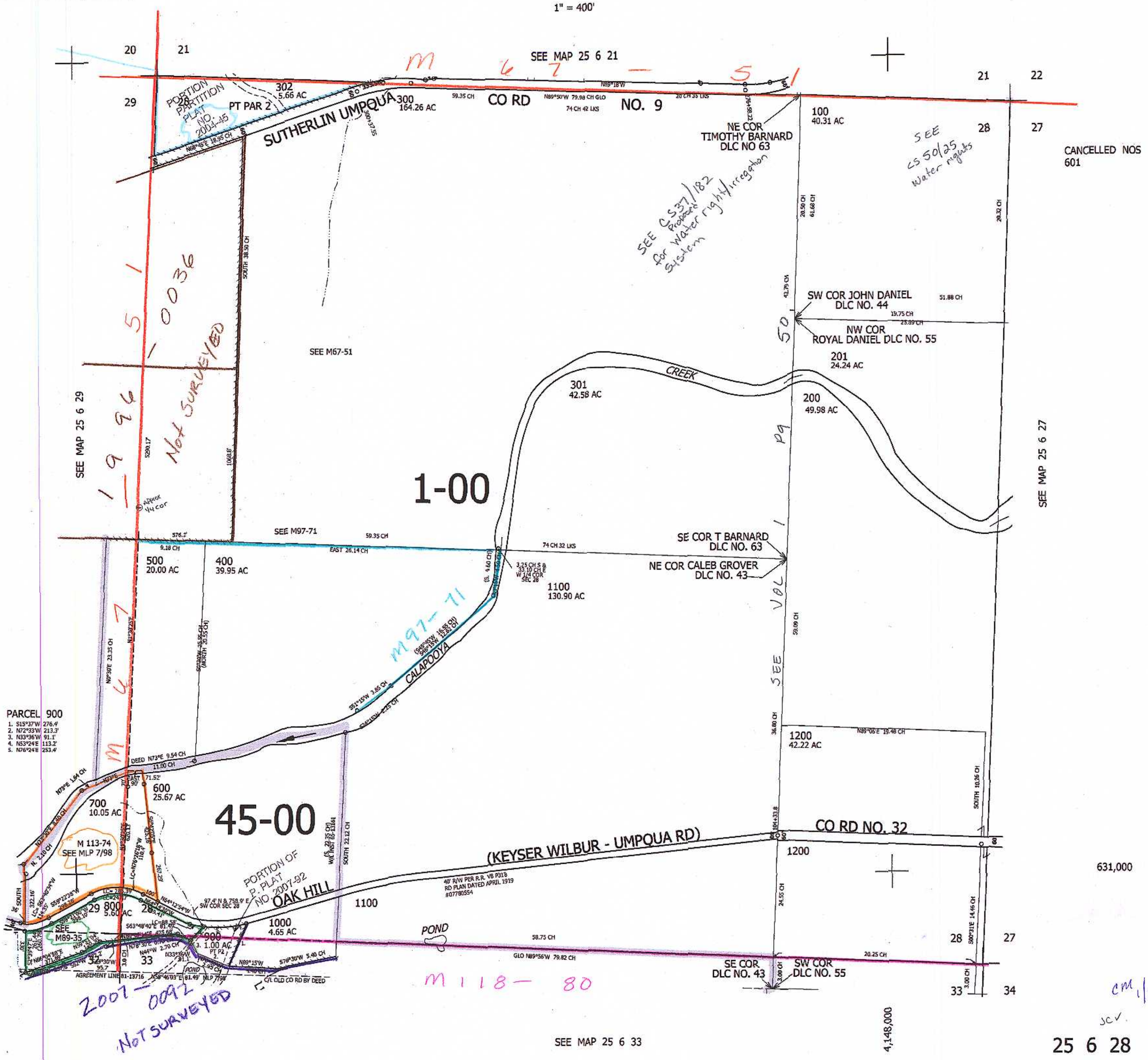
25 6 28