

THIS MAP WAS PREPARED FOR ASSESSMENT PURPOSE ONLY.

Upper Left:  
123°23'32"W 43°22'34"N  
4152525E 636271N ft

SEC.26 T.25S. R.06W. W.M.  
DOUGLAS COUNTY  
1" = 400'

Date Exported: 5/1/2023 1:20 PM

250620  
&  
CANCELLED NOS:  
500M2 600M1 401  
500M1 600M1 701  
201 601

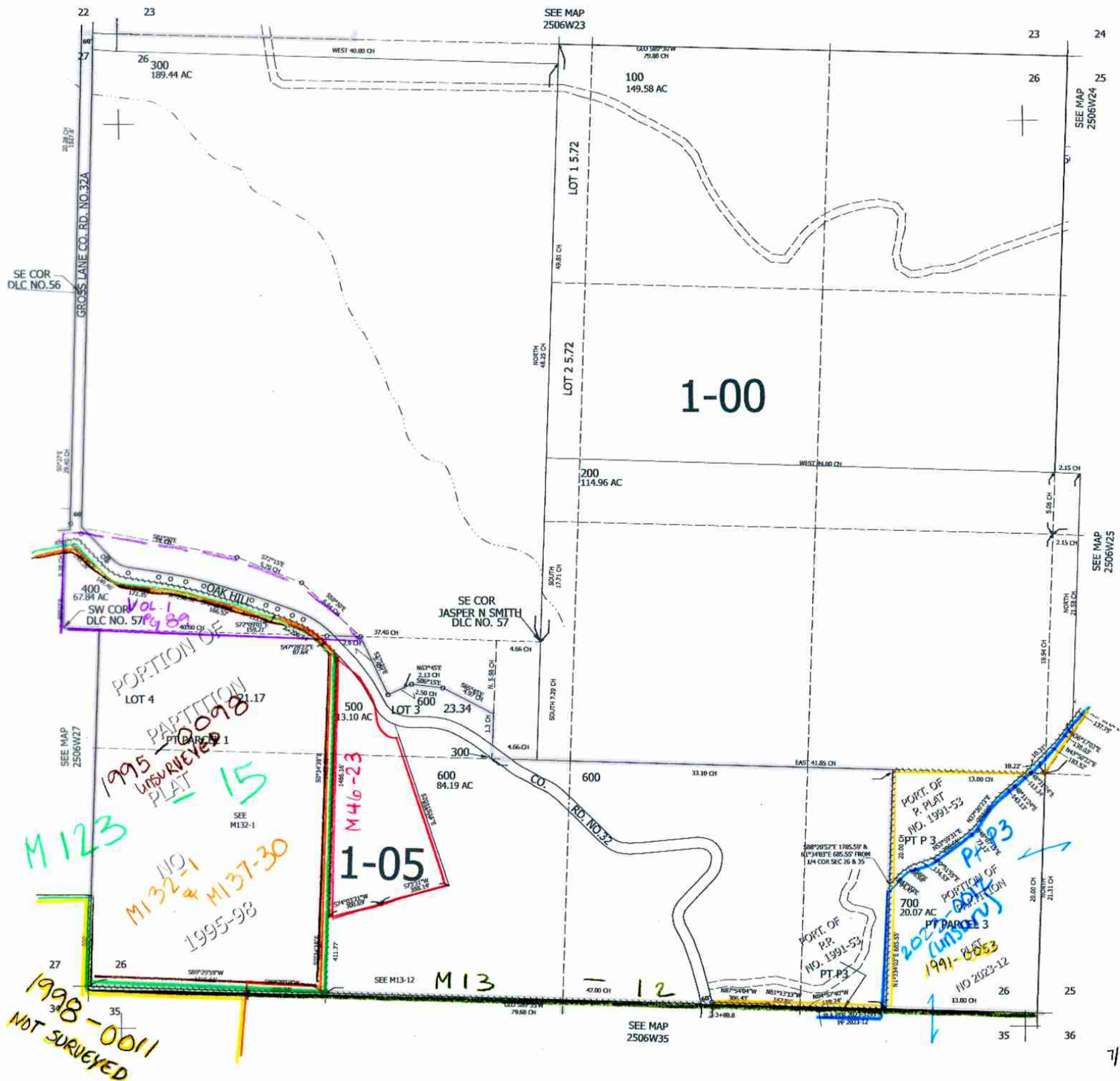

Lower Right:  
123°21'42"W 43°21'28"N  
4160374E 629316N ft

250626  
8

7/2020  
20