

THIS MAP WAS PREPARED FOR ASSESSMENT PURPOSE ONLY

Upper Left:
123°21'39"W 43°23'27"N
4160978E 641313N ft

NE1/4 SEC.24 T.25S. R.06W. W.M.
DOUGLAS COUNTY
1" = 200'

Date Exported 2023-09-06

& INDEX
Sutherland

CANCELLED NOS:
1100 THRU 1104
500 THRU 500
1000 THRU 1012
1800 THRU 2500

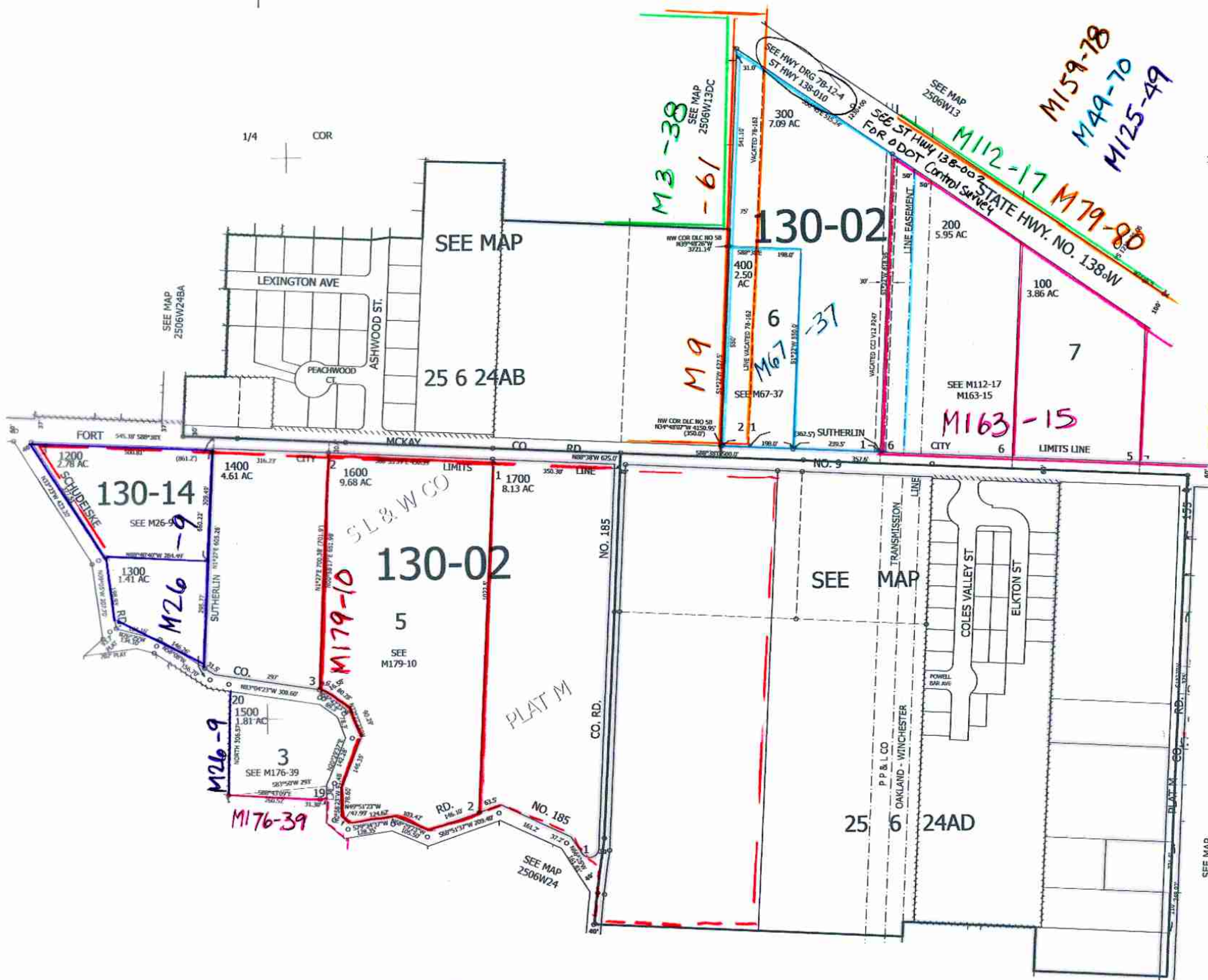

CEN SEC

Lower Right:
123°20'45"W 43°22'54"N
4161902E 637836N ft

250624A
& INDEX
Sutherland

9/20/23 BY [Signature]