THIS MAP WAS PREPARED FOR ASSESSMENT PURPOSE ONLY.

Upper Left:
123°22'23"W 43°23'28"N
4157747E 641560N ft

SEC.24 T.25S. R.06W. W.M.
DOUGLAS COUNTY
1" =400'

Date Exported 2023-11-21

250624
& INDEX
Sutherlin

CANCELLED NOS:
400A1 102 500
200 101 100
300 502 400
503 501 1101
1800 1501

PARCEL 101
1. S1°20'43"W 245.46'
2. N89°08'45"W 60'
3. S1°20'43"W 103.6'
4. N87°21'06"E 14.47'
5. LC=N85°11'24"E 20.75'
R=275' L=20.75'
6. S6°57'17"E 50'
7. S6°46'14"E 125.42'
8. S1°28'43"W 162.24'
9. S88°39'17"E 100'
10. S1°28'43"W 34'
11. S88°38'36"E 50'
12. S88°38'36"E 98.74'
13. S1°20'40"W 79'
14. N88°38'36"W 12'
15. S1°20'40"W 50'
16. S1°20'40"W 259.95'
17. N88°39'18"W 71.85'
18. S1°23'10"W 113.03'
19. S1°20'40"W 299'
20. S10°53'29"E 59.48'
21. S63°29'29"W 107.08'
22. S59°28'11"W 61.56'
23. S72°52'24"W 83'
24. S1°23'31"W 128.48'

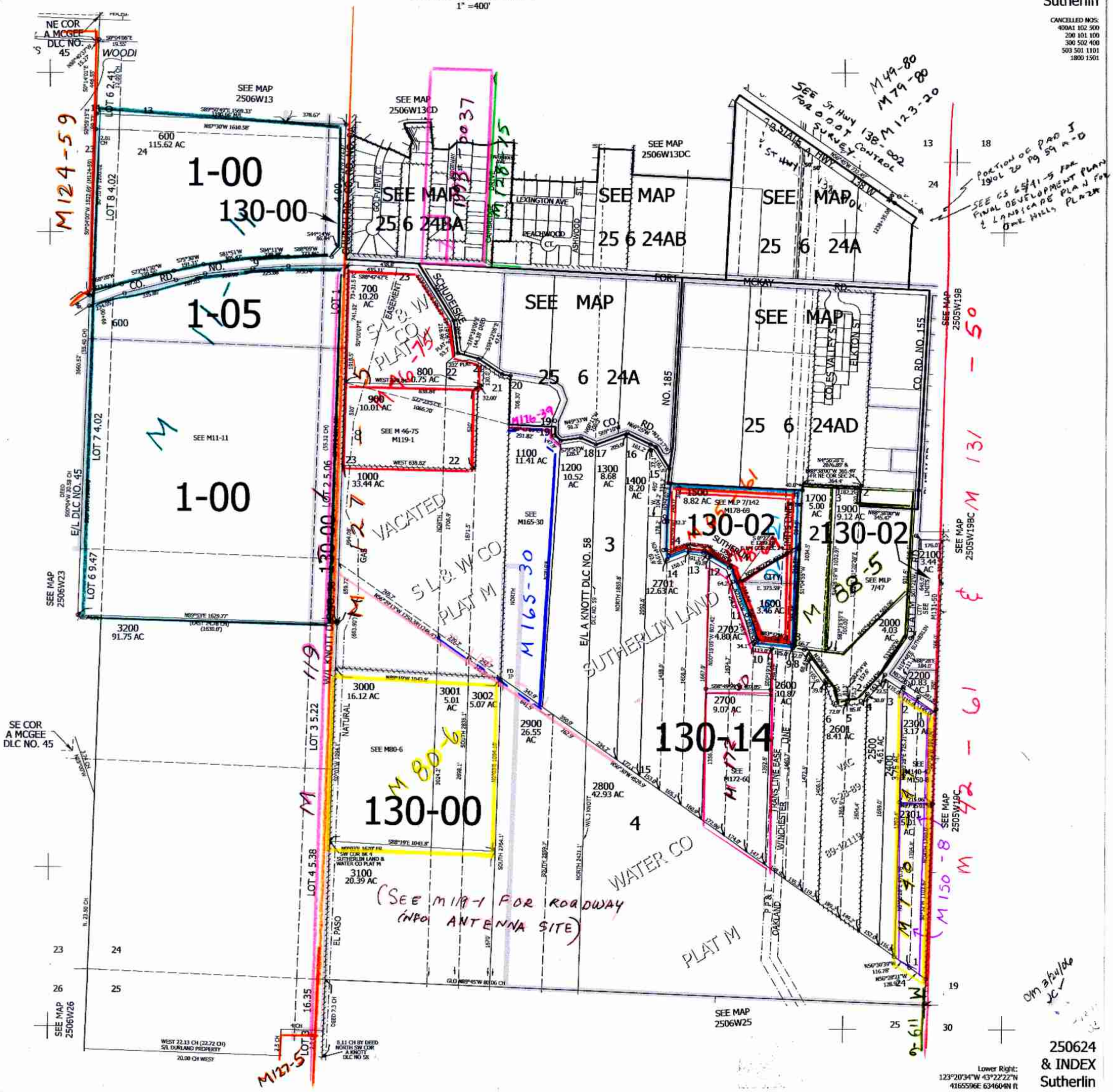

Lower Right:
123°20'34"W 43°22'22"N
4165596E 634604N ft

250624
& INDEX
Sutherlin