THIS MAP WAS PREPARED FOR ASSESSMENT PURPOSE ONLY.

SEC.22 T.25S. R.6W. W.M.
DOUGLAS COUNTY

1" = 400'

REVISED ON 1-28-16
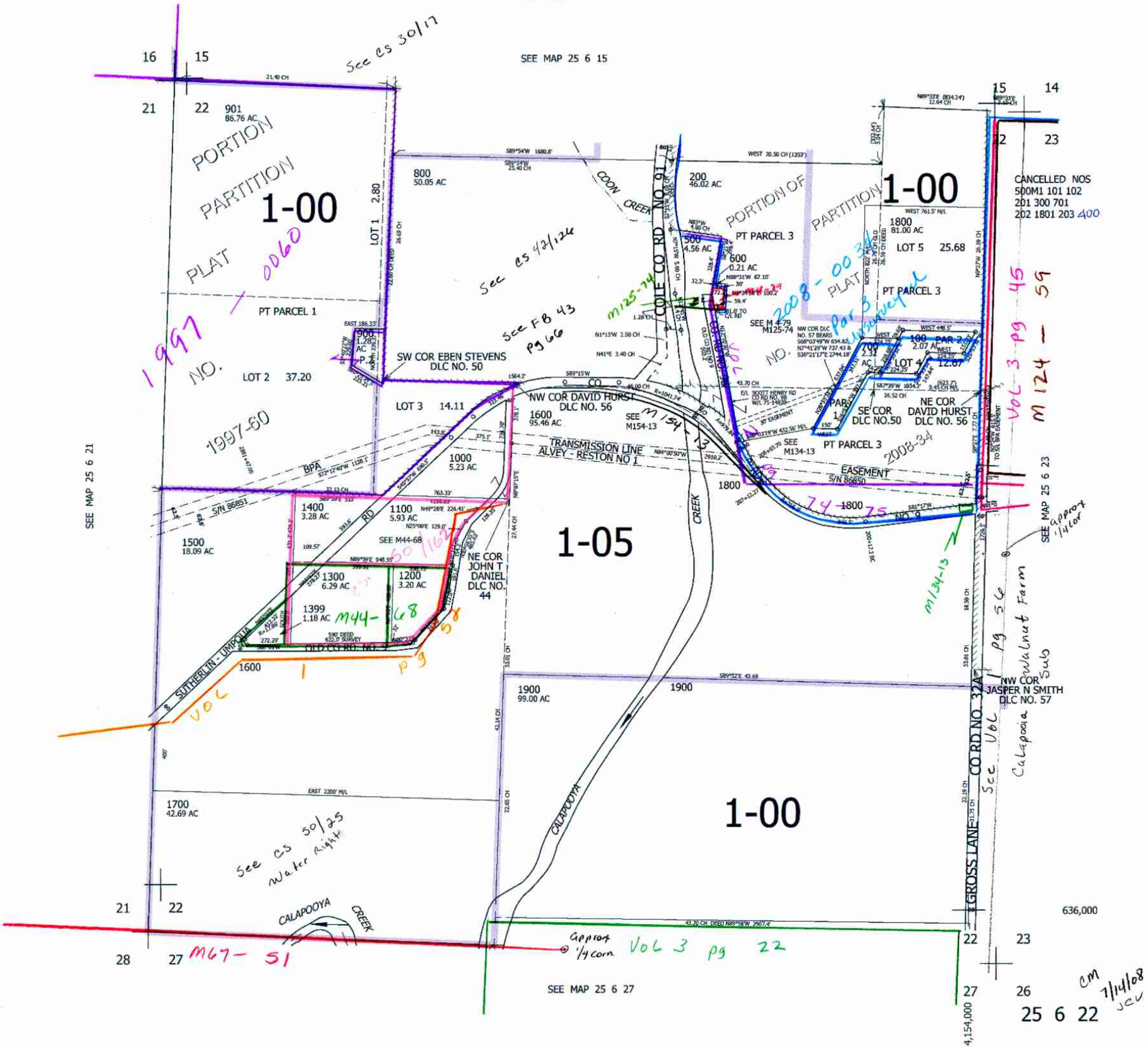
25 6 22