

THIS MAP WAS PREPARED FOR ASSESSMENT PURPOSE ONLY.

Upper Left:
123°23'28"W 43°24'21"N
4153174E 647059N R.

SEC. 14 T. 25S. R. 06W. W.M.
DOUGLAS COUNTY
1" = 400'

Date Exported: 2023-08-01

250614
Sutherland

CANCELLED NOS:
702 703 901
1000 402 403

- PARCEL 300
1. S32°59'35"W 40.70'
 2. N39°53'11"W 63.98'
 3. N84°35'25"W 53.97'
 4. S7°28'30"E 88.79'
 5. S46°26'56"W 73.37'
 6. N60°23'10"W 138.27'
 7. N21°57'12"W 97.82'
 8. N78°58'16"W 63.04'
 9. N00°46'30"W 116.92'
 10. N49°59'E 114.76'
 11. N67°27'14"W 56.96'
 12. N14°33'51"E 79.62'
 13. N43°54'23"W 99.07'
 14. S84°12'13"W 47.86'
 15. S53°26'19"W 82.63'
 16. S85°36'35"W 93.07'
 17. 70' M/L
 18. N17°23'23"W 62.67'
 19. N0°11'30"W 172.10'
 20. R=149.65' L=71.88'

- PARCEL 401
1. N02°10'53.6" M/L
 2. N20°30'57"E 131.2' M/L
 3. S82°10'25"
 4. N53°10'30"
 5. N22°10'15"
 6. N23°28'09"W 63.4' M/L

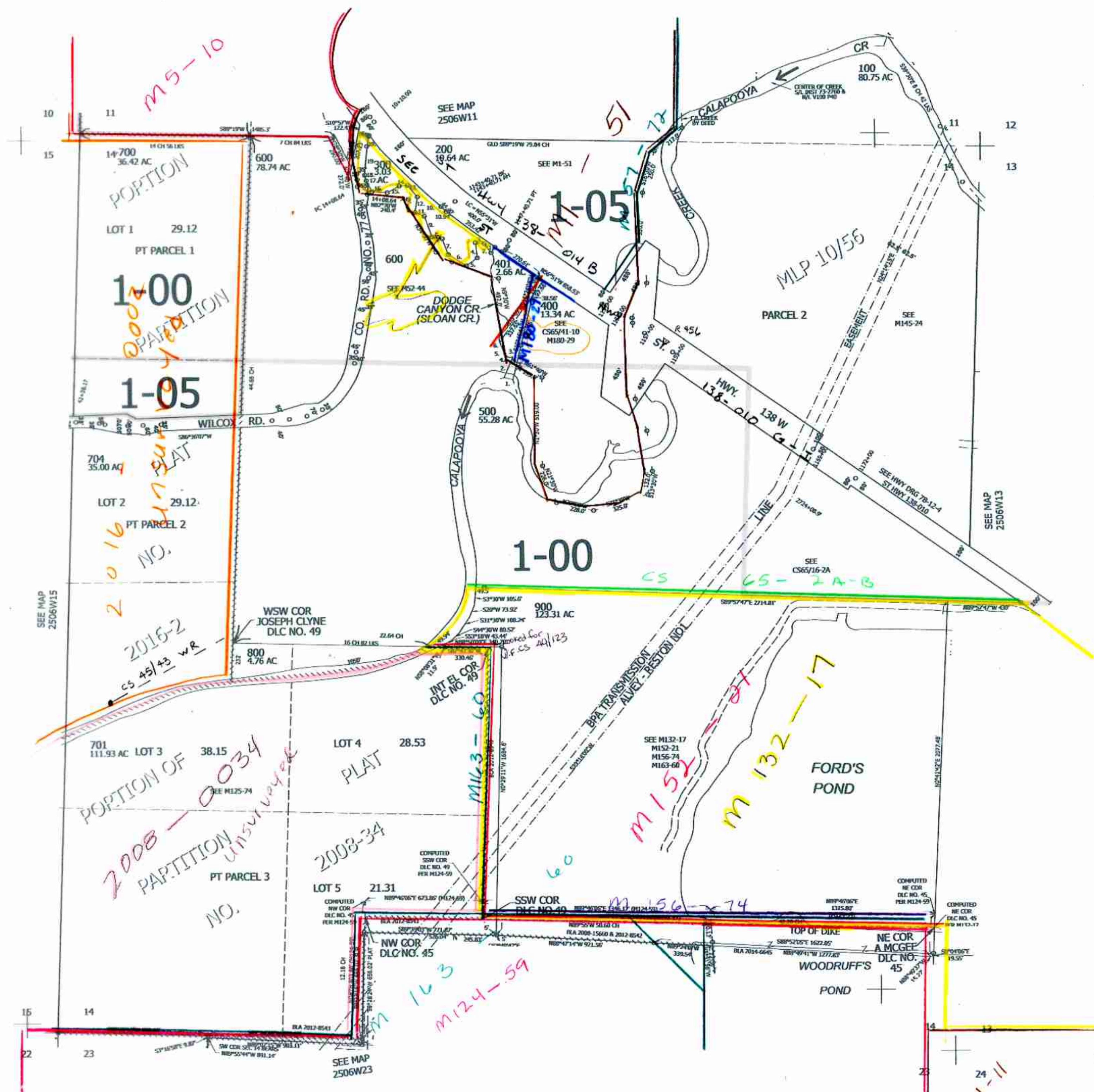

CA
8/14/23
JCL

250614
Sutherland

Lower Right:
123°21'38"W 43°23'15"N
4161023E 640104N R