

THIS MAP WAS PREPARED FOR ASSESSMENT PURPOSE ONLY.

Upper Left:  
123°19'49"W 43°22'34"N  
4168979E 635695N ft

NW1/4 SEC.29 T.25S. R.05W. W.M.  
DOUGLAS COUNTY  
1" = 200'

Date Exported 2023-08-08

250529B  
Sutherlin

CANCELLED NOS:  
50041 300 501  
102 601 600  
101 103

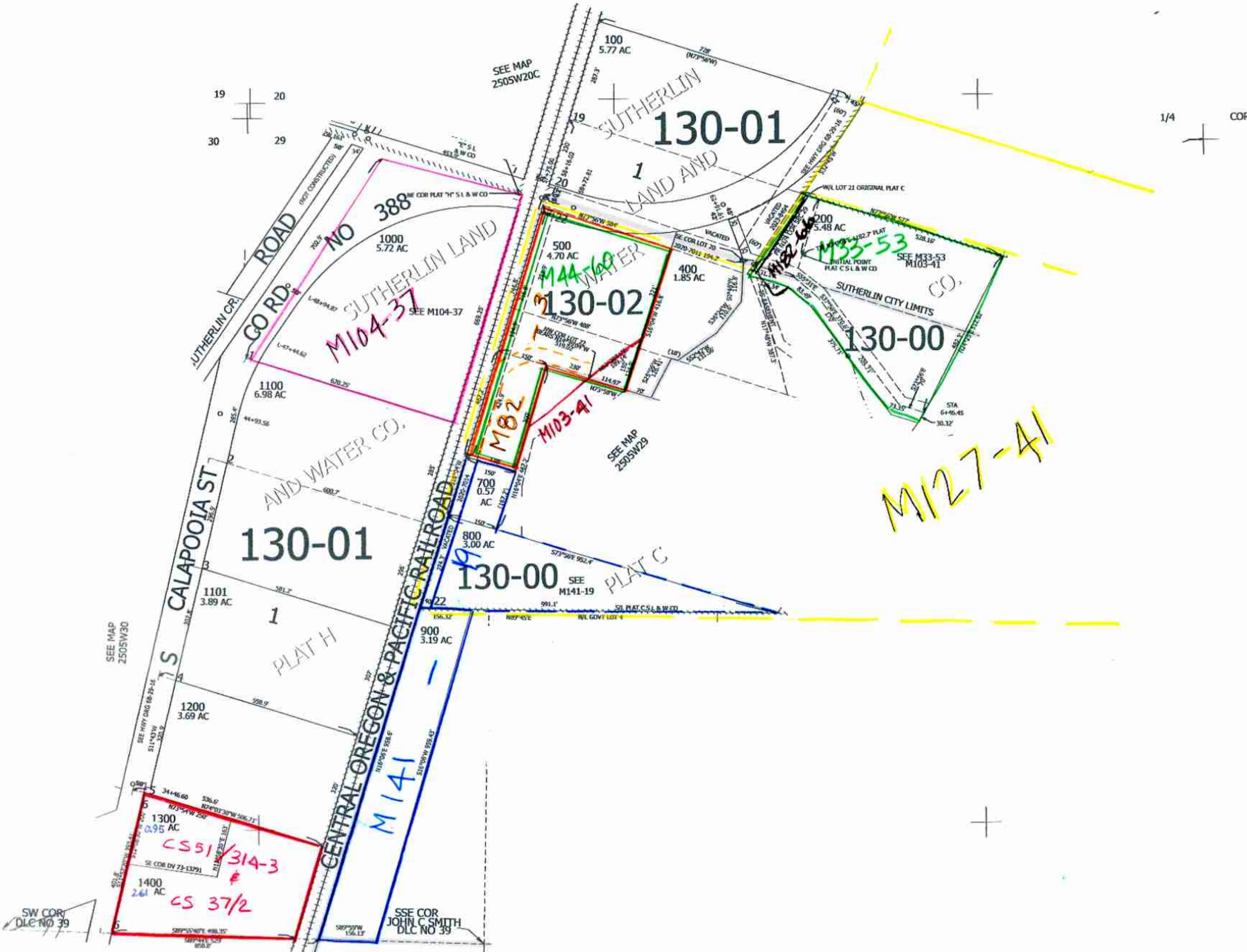

19 20  
30 29

1/4 COR

1/4 COR

8/2023

250529B  
Sutherlin

Lower Right:  
123°18'54"W 43°22'1"N  
4172904E 632218N ft