

THIS MAP WAS PREPARED FOR ASSESSMENT PURPOSE ONLY.

Upper Left: 123°20'53"W 43°22'56"N 41664310E 638049N ft

NW1/4 SW1/4 SEC.19 T.25S. R.05W. W.M. DOUGLAS COUNTY 1" = 100'

Date Exported 2024-11-14

250519CB Sutherland

CANCELLED NOS: 1302 1304 1200

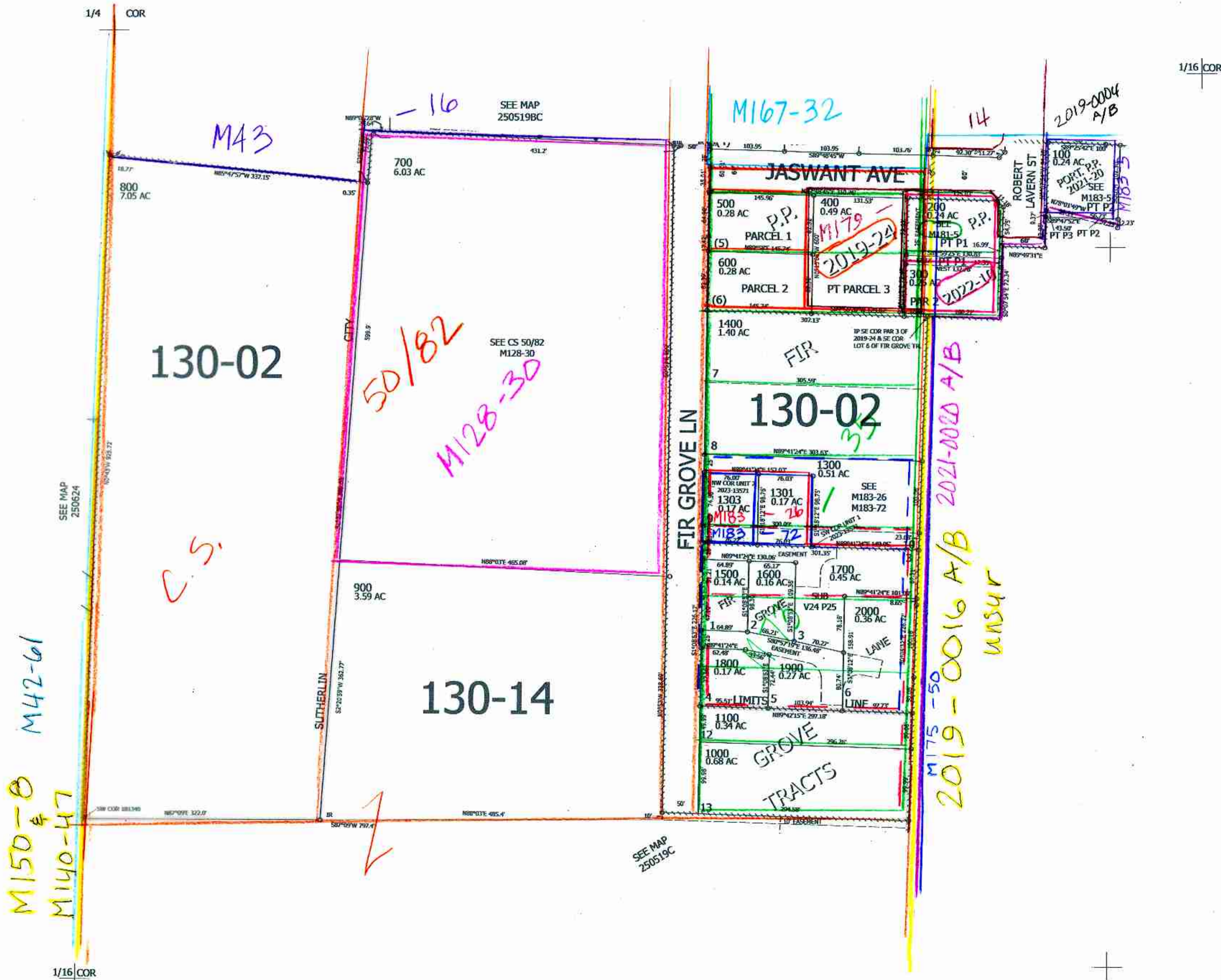

1/16 COR

6/2024 BT scw

250519CB Sutherland

Lower Right: 123°20'25"W 43°22'39"N 4166285E 636311N ft