

THIS MAP WAS PREPARED FOR ASSESSMENT PURPOSE ONLY.

Upper Left:
123°20'35"W 43°23'35"N
4165776E 642045N ft

SE1/4 SW1/4 SEC.18 T.25S. R.05W. W.M.
DOUGLAS COUNTY

1" = 100'

Date Exported: 3/21/2023 6:56 AM

2505W18CD
& Sutherlin

CANCELLED NOS:
3301 3401 4401
4501 3601 6001
6301 6401 6400
6500 6501 5400
800 4000 4001
3100

4800

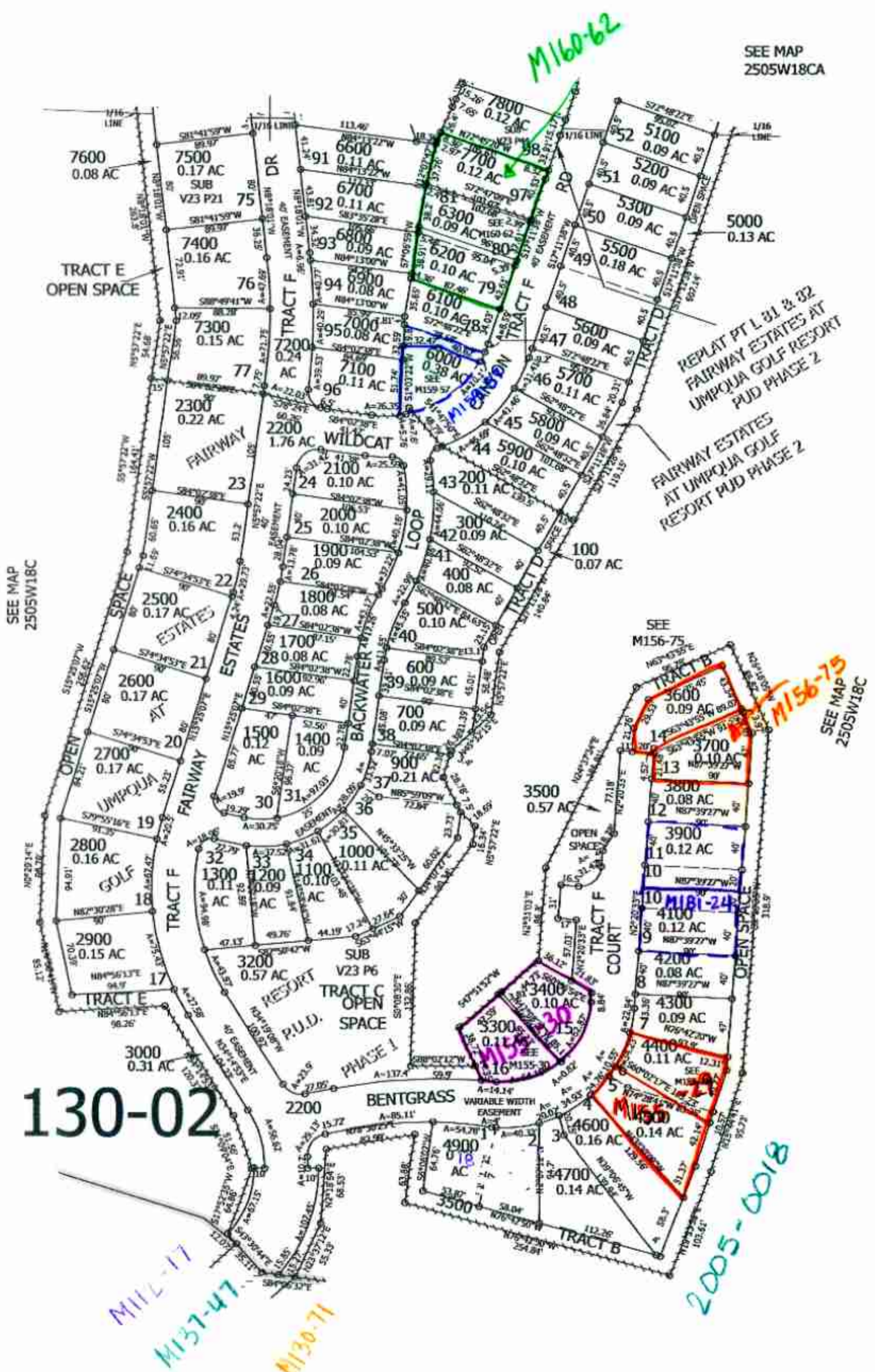

1/16
COR

3/2023 Bf
JCV